3d
WEEKLY
SEPTEMBER 5, 1942

Nursing times

CONTENTS

Medical Progress
Thoracoscopy and Adhesion Section
Book Reviews
Answering the Call
The Venereal Diseases 1.—Syphilis (contd.) 2.—Soft Chancre
Blood Donors in Industry
Summer Calendar
Suggested Answers to C.M.B. Questions
A Case of Adult Scurvy
Correspondence
News in Brief
About Ourselves
Royal College of Nursing News

The nicest way of taking Halibut Liver Oil

HALIBORANGE presents Allenburys tasteless and odourless Halibut-Liver Oil associated with additional vitamin D and Allenburys Orange Juice.

One teaspoonful of Haliborange is equivalent in vitamins A and D to one teaspoonful of cod-liver oil, and in vitamin C to two teaspoonfuls of fresh orange juice.

Haliborange is an excellent addition to the diet of babies as a precaution against rickets and scurvy. For older children, adolescents, or adults, it is a prophylactic vitamin tonic.

Haliborange
In 5, 10 and 40 oz. bottles

Each teaspoonful of Haliborange contains 2,750 international units of vitamin A, 690 international units of vitamin D, and 90 international units (4·5 mg.) of vitamin C.

ALLEN & HANBURYS LTD., LONDON, E.2
Telephone: Bishopsgate 3201 (12 lines) Telegrams: "Greenburys Beth London"

Registered as a Newspaper
VOL. XXXVIII. No. 1949

Journal of the Royal College of Nursing

W. H. BAILEY & SON LTD.

SURGICAL INSTRUMENT MAKERS EVERY ARTICLE FOR SICK NURSING—CATALOGUE FREE

ALL PRICES SUBJECT TO ALTERATION WITHOUT NOTICE

BAILEY'S CELEBRATED MIDWIFE'S CASE
N.C.3100

N.C.3100

CONVENIENT AND SUITABLE FOR CARRYING ON THE BACK OF A BICYCLE

With original FALL DOWN Front as above. Size of Table Space with flap extended, 17 x 19 in. Case Empty, in REXINE, with removable lining ...	42/-
*Complete ...	82/-
Case Empty, very best COWHIDE ...	64/9
*Complete ...	104/-
Spare Lining ...	8/9

* As listed in Catalogue.

20/- Orders and over Post Paid

BAILEY'S "HOLDFAST" NIPPLE SHIELD
Red Rubber STERILIZABLE
As used at Queen Charlotte's Maternity Hospital.
Price with postage 2/3 each

RECTAL FEEDING OUTFIT
Complete in metal container, 5/6

ALUMINIUM FOETAL HEART STETHOSCOPE 5/6

RECORD SYRINGES
20-min. or 1 c.c.
8/3 each
Complete with 2 steel needles.

CLINICAL THERMOMETERS THE "DISKA"

NICKEL-PLATED PELVIMETER
With external and internal measurements Graduated in ½ inches 11/3

BAILEY'S STERILIZABLE ALUMINIUM CASE
with loose waterproof cover and removable washable lining.
N.C.3143/5

LATEST IMPROVED QUEEN'S BAG
Prov. Patent No. 29560.
Approved by the Queen's Institute
Specially designed for use in wet weather. The frame has an overlap of leather making water-tight, thus obviating the inconvenience of rain entering through the framework and coming in contact with contents of bag.
EMPTY 42/- FITTED 95/-
Waterproof Cover 5/6 * Spare Lining 5/6

N.C.3143. 15 x 8 x 5 in. Empty ...	35/-
N.C.3145. 14 x 10 x 5½ in. Empty ...	35/-
With pocket for papers, etc. (as illus.) Extra	2/6
*Fittings, extra 31/- Spare Lining	5/6

EACH CLINICAL GUARANTEED. Price each 2/-

NICKEL PLATED SCISSORS From 3/- pair

Spencer Wells ARTERY FORCEPS N.P. 5/- pair.

*As listed in Catalogue.

Surgical Instruments and Appliances
Hospital and Invalid Furniture

Tel: GERRARD 3185 45 OXFORD STREET
" 2313 2 RATHBONE PLACE

LONDON, W.1

BIOLOGICAL MBL PREPARATIONS

ANTIPEOL CUTANEOUS VACCINE OINTMENT

contains sterile vaccine filtrates (antivirus) of all the common strains of **STAPHYLOCOCCI, STREPTOCOCCI** and **B. PYOCYANEUS,** in a lanoline-zinc-ichthyol base.

INDICATIONS: Abscesses, boils, burns, eczema, ulcers, hæmorrhoids, impetigo, sycosis, wounds, and all inflammatory cutaneous infections.
ANTIPEOL LIQUID for infections of the ear, septic cavities and suppurating wounds.

OPHTHALMO-ANTIPEOL

contains in a semi-fluid base, the sterile vaccine filtrates of **STAPHYLOCOCCI, STREPTOCOCCI, B. PYOCYANEUS, PNEUMOCOCCI FRAENKEL** and **GONOCOCCI.**

INDICATIONS: Conjunctivitis, blepharitis, keratitis, dacriocystitis, and all inflammatory conditions and lesions of the eye.

RHINO-ANTIPEOL

a nasal immunising cream, contains Antipeol Liquid and the antivirus of **PNEUMOCOCCI, PNEUMO-BACILLI, ENTEROCOCCI, M. CATARRHALIS, B. PFEIFFER,** and calmative and decongestive ingredients.

INDICATIONS: Coryza, rhinitis, hay fever, catarrh, influenza, common cold and other naso-pharyngeal infections.

ENTEROFAGOS

Polyvalent bacteriophages specific against 144 strains of micro-organisms common to infections of the gastro-intestinal tract, kidneys and bladder. **RAPIDLY EFFECTIVE RESULTS** in enteritis, dysentery, colitis, diarrhœas, B. coli infections, typhoid and paratyphoid fevers and other intestinal and para-intestinal infections.

DETENSYL

vegeto-polyhormonic hypotensor, for gentle and regular reduction of arterial tension.

INDICATIONS: High blood pressure, arterio-sclerosis, arthritis, palpitation ocular and auditory troubles of hypertension. No contra-indications

CLINICAL SAMPLES AND LITERATURE FROM

MEDICO-BIOLOGICAL LABORATORIES LTD., South Norwood, LONDON, S.E.25

OFFICIAL ANNOUNCEMENTS

12/- per inch; minimum charge 8/-

THE ROYAL COLLEGE OF NURSING

Courses for trained nurses in preparation for:—

Health Visiting. Six months' course.

Industrial Nursing. Whole time courses for those taking up work in industry and correspondence courses for nurses in industry.

Nurse Teachers. One year whole-time. Two years' part-time.

Dietetic Course. Eighteen months' whole-time.

Apply to the Director, Education Department, Royal College of Nursing, 1a, Henrietta Place, Cavendish Square, W.1. (8)

THE ROYAL COLLEGE OF NURSING

MIDWIFE TEACHERS' CERTIFICATE

The Royal College of Nursing and the College of Midwives are hoping to arrange a course of instruction in preparation for the midwife teachers' examination of the Central Midwives Board, starting on 1st October, 1942

Fee for the course: Part I, £7 7s.; Part II £2 2s.

Application should be received not later than 5th September, 1942.

Further particulars may be obtained from the Director in the Education Department, Royal College of Nursing, 1a, Henrietta Place, Cavendish Square, London, W.1. (44)

ROYAL COLLEGE OF NURSING

INDUSTRIAL NURSING COURSE

Four Bursaries of ten guineas each are being offered for the three months' industrial nursing course starting on 16th September, 1942.

Applications should be received by the Director in the Education Department, Royal College of Nursing, 1a, Henrietta Place, W.1, not later than 5th September, 1942. (1268)

THE ROYAL COLLEGE OF NURSING, 1a, HENRIETTA PLACE, CAVENDISH SQUARE, W.1

EVENING LECTURES FOR PUBLIC HEALTH NURSES

It is hoped to hold the last of the series of Evening Lectures for Industrial and Public Health Nurses at 6 p.m. on Wednesday, September 30th. The subject will be "The Work of the Regional Welfare Officer." (1885)

OFFICIAL MASSAGE ANNOUNCEMENTS

12/- per inch; minimum charge 8/-

LONDON HOSPITAL, E.1.

SCHOOL OF MASSAGE, MEDICAL GYMNASTICS, LIGHT & ELECTRO-THERAPY

Physicial-in-Charge:
Sir Robert Stanton Woods, M.D., F.R.C.P.
Principal: Miss S. G. Orme, C., S.M.M.G. (Teacher's Certificate)

Women Students from the age of 17½ years are accepted for training for the examination of the Chartered Society of Massage and Medical Gymnastics (including Teacher's Certificate). Vacancies occur each March and September.

During the War arrangements can be made for students to be resident in the Nurses' Home for inclusive cost of £1 10s. per week.

For Prospectus and application form apply to the Matron. (257/30)

TRAINING AND LECTURE COURSES

12/- per inch; minimum charge 8/-

NATIONAL HEALTH SOCIETY

HEALTH VISITORS

Training Course for Health Visitors, etc., in preparation for Examinations approved by the Ministry of Health.

For particulars apply to Secretary, National Health Society, 90, Buckingham Palace Road, S.W. (6)

UNIVERSITY OF MANCHESTER

EXTRA-MURAL DEPARTMENT
SESSION 1942-43
ONE-DAY COURSE
For State-registered Nurses Only
INDUSTRIAL NURSING
Three Lectures and a Question Hour.
Sunday, 27th September, 1942.

Further particulars obtainable from the Director Extra-Mural Studies, The University, Manchester, 13. (1654)

POST CERTIFICATE COURSES FOR NURSERY NURSES

The Ministry of Health is offering three months courses to specially selected trained nursery nurses, preferably holding a certificate of a College affiliated to the Association of Nursery Training Colleges or the National Society of Children's Nurseries, to fit them for senior staff posts in residential and day nurseries. Candidates must be 21-35 years of age and have had experience before training.

These courses will start in October. They will be held at the Hospital for Sick Children, Great Ormond Street, W.C.1, the Royal Liverpool Children's Hospital, Myrtle Street, Liverpool, the Fleming Memorial Hospital for Sick Children, Spare Edge, Newcastle-on-Tyne, 2, and the Children's Hospital, Western Bank, Sheffield, 10. In each case application should be made to the Matron. (257/23)

THE MOTHERCRAFT TRAINING SOCIETY

Post Graduate Courses in Mothercraft for Trained Nurses, Midwives and Untrained Girls.

Truby King methods.
Training school evacuated.
Combined course for Health Visitors with the Royal College of Nursing.

For particulars apply Nursing Director, Cromwell House, Highgate Hill, London, N.6. (257/28)

NORTHUMBERLAND COUNTY COUNCIL

TRAINING OF HEALTH VISITORS

Applications are invited by the above Council from nurses who desire to become **Health Visitors.** Applicants must be State-registered Nurses and they must hold the Certificate of the Central Midwives Board, or the first Certificate under the new rules of the Central Midwives Board. Candidates must be under the age of 35 years and prepared to undergo a medical examination.

Training will be given at The Royal College of Nursing, Henrietta Street, London, for a period of six months commencing 1st January, 1943.

Further particulars and application forms may be obtained from the undersigned. These should be returned on or before 19th September, 1942.

JOHN B. TILLEY,
County Medical Officer.

New Senior School,
Mitford Road, Morpeth. (1871)

SALOP COUNTY COUNCIL

HEALTH VISITOR

The Salop County Council invite applications for the appointment of a **Health Visitor** to carry out duties in connection with the School Medical, Maternity and Child Welfare, and Tuberculosis Services, and the ascertainment and supervision of mental defectives.

Candidates must be general-trained Nurses, and must possess the qualifications required by the Local Government (Qualification of Medical Officers and Health Visitors) Regulations, 1930-33.

Salary scale £200 by £10 to £240 per annum plus 10 per cent. war bonus (commencing salary according to years of experience) together with travelling expenses in accordance with the Council's scale.

The appointment is subject to the provision of the Local Government and Other Officers' Superannuation Act, 1922, and the successful candidate will be required to pass a medical examination.

Application forms and conditions of appointment may be obtained from the County Medical Officer of Health, County Health Offices, College Hill, Shrewsbury, to whom they should be returned with copies of three testimonials not later than Saturday, September 19th, 1942.

W. L. EDGE,
Clerk of the Council.

Shirehall, Shrewsbury.
28th August, 1942. (1885)

CITY OF WINCHESTER

HEALTH VISITOR

Applications are invited for the appointment of **Health Visitor** in the Public Health Department of the City Council. The commencing salary will be £200 per anum, plus war bonus, rising by annual increments of £10 to a maximum of £250 per annum. This salary will be increased by 7 39ths in respect of the increase of the working hours from 39 to 46 per week during the present emergency. A cycle will be provided.

Candidates will be required to be fully trained nurses possessing the Certificate of the Central Midwives Board, and be in possession of the Health Visiting Certificate.

The post will be subject to the Local Government Superannuation Act, 1937, and the selected candidate will be required to pass a medical examination.

Forms of application may be obtained from the Acting Town Clerk, The Guildhall, Winchester, and must be returned duly completed not later than 19th September, 1942.

F. W. KEMPTON,
Acting Town Clerk.

The Guildhall, Winchester.
28th August, 1942. (1854)

EAST SUSSEX COUNTY COUNCIL

APPOINTMENT OF ORTHOPAEDIC NURSE

Applications are invited for the appointment of a whole-time fully qualified **Orthopaedic Nurse.** Applicants must hold certificates in massage, medical electricity and Swedish remedial exercise of the Chartered Society of Massage and Medical Gymnastics, and should have had practical experience in the duties of an Orthopaedic Masseuse.

The salary will be at the rate of £250 per annum. A war bonus is at present payable in addition to the salary. The person appointed must reside where required by the County Council and will be required to provide herself with a motor car, for the use of which she will receive travelling allowance on the County Scale. The appointment will be subject to the provisions of the Local Government Superannuation Act, 1937, and to such conditions of service as may from time to time be approved on behalf of the County Council.

Applications must be made on a form to be obtained from the County Medical Officer of Health, County Hall, Lewes, which must be returned to him, together with copies of not more than three recent testimonials, not later than 21st September, 1942.

H. S. MARTIN,
Clerk of the County Council.

County Hall, Lewes.
August, 1942. (1837)

SOUTH WEST ESSEX TECHNICAL COLLEGE AND SCHOOL OF ART

Forest Road, Walthamstow, E.17.

Principal: H. Lowery, M. Ed.; Ph.D.; D.Sc.; F.Inst.P.

Sister Tutors' Course. A new Part-time Course (Tuesday and Friday afternoons) for Nurses wishing to qualify as Teachers will commence on 15th September, 1942.

Full particulars may be obtained on application to the Principal at the College. (1413)

HEREFORDSHIRE COUNTY NURSING ASSOCIATION

Health Visitors Training at the Royal College of Nursing offered to two Queen's Nurses, commencing January, 1943. Preference given to those who have had experience in combined duties —all expenses paid. Selected candidates are required to sit for the examination of the Royal Sanitary Institute and to serve the Herefordshire County Nursing Association for two years after completing training.

Applications must be received before the 30th September.

Midwifery Training offered to one Queen's nurse, commencing 1st November. Salary during training and all expenses paid. Candidate to serve the Herefordshire County Nursing Association for one year after completing training.

Applications must be received before the 19th September.

Particulars from County Nursing Superintendent, County Offices, Hereford. (1930)

PUBLIC HEALTH VACANCIES

12/- per inch; minimum charge 8/-

NORTHUMBERLAND COUNTY COUNCIL

APPOINTMENT OF HEALTH VISITOR

Applications are invited by the above County Council for appointment of **Temporary Health Visitors.** Applicants must possess the following qualifications:—

(a) State Registration Certificate (General Training).

(b) Certificate of the Central Midwives Board, or the first certificate under the new rules of training of the Central Midwives Board.

(c) The Health Visitor's Certificate of the Royal Sanitary Institute.

Salary at the rate of £220 per annum plus a temporary war bonus of £26 and a uniform allowance of £10.

Nurses holding temporary appointments are eligible for appointment on the permanent staff of Health Visitors as vacancies occur.

Application forms may be obtained from the undersigned and must be returned to the County Medical Officer, New Senior School, Mitford Road, Morpeth, on or before 19th September, 1942.

JOHN B. TILLEY,
County Medical Officer.
(1870)

CITY OF NOTTINGHAM

HEALTH VISITOR

Applications are invited for appointment as **Health Visitor and Child Protection Visitor** in the Maternity and Child Welfare Department.

Candidates must be fully qualified as nurses, midwives and health visitors.

Salary scale (subject to the provisions of the Corporations' Grading Scheme) £250 per annum, rising by increments of £10 to £250 per annum, plus war bonus.

Previous experience with another authority in a similar position will be given consideration in fixing the commencing salary within the above scale. Uniform is provided.

The post will be subject to the provisions of the Local Government Superannuation Act, 1937, and the successful candidate will be required to pass a medical examination and produce a birth certificate. She will also be required to reside within the city. Canvassing directly or indirectly will disqualify.

Applications upon forms to be obtained from me, must be returned endorsed "Health Visitor," not later than the 19th September, 1942.

J. E. RICHARDS, Town Clerk.

Guildhall, Nottingham.
August, 1942. (1873)

THE COUNTY COUNCIL OF THE WEST RIDING OF YORKSHIRE

TUBERCULOSIS DISPENSARY NURSE

Applications are invited for the appointment of a fully trained **Tuberculosis Dispensary Nurse.**

Salary £180 per annum, rising by increments of £10 to £230 plus cost of living bonus, together with uniform and bicycle allowances, or, if also in possession of the Health Visitors' Certificate in accordance with the regulations of the Ministry of Health, £200 per annum, rising by increments to £240.

Further particulars and forms of application may be had from the undersigned, by whom all applications, with copies of not more than three recent testimonials, must be received not later than the 21st September, 1942.

CHARLES McGRATH,
Clerk of the County Council.

County Hall, Wakefield.
August, 1942. (1859)

BOROUGH OF BATLEY

HEALTH VISITOR AND SCHOOL NURSE

Applications are invited for the above position (one of five). Candidates must be fully trained nurses and possess the qualifications required by the Ministry of Health and Board of Education. Salary £200 per annum, rising by annual increments of £10 per annum to £240, plus a cost-of-living bonus, subject to the provisions of the Local Government Superannuation Act, 1937. Uniform will be provided. Applications must be on forms obtainable from the undersigned on receipt of a stamped addressed envelope.

WM. J. FRAIN, M.B., Ch.B., D.P.H.,
Medical Officer of Health. (1183)

WILTS COUNTY COUNCIL

MIDWIVES ACT, 1936
APPOINTMENT OF MIDWIFE

The Wiltshire County Council invites applications for the appointment of **Midwife** for domiciliary service in the Trowbridge district to commence duty on the 1st October, 1942.

Candidates must be State-certified midwives and State-registered nurses.

In addition to domiciliary service in the county area the successful candidate will be required to undertake from time to time such other duties as the County Medical Officer may require.

The salary scale will be £200 per annum rising, subject to satisfactory service, by annual increments of £5 to a maximum of £240, plus a war bonus of 10 per cent. Allowances of £10 per annum for uniform and £6 per annum for bicycle will be paid. The appointment will be terminable by one month's notice on either side.

The successful candidate will be required to pass a medical examination before the appointment is confirmed and will be required to contribute in accordance with the terms of the Local Government Superannuation Act, 1937.

Application forms may be obtained from the undersigned to whom applications, together with copies of three recent testimonials, must be sent.

P. A. SELBORNE STRINGER,
Clerk of the Council.

Clerk's Office,
County Hall, Trowbridge.
31st August, 1942. (1896)

To ensure Insertion and correct classification, all advertisements must reach the Manager, *Nursing Times*, Messrs. Macmillan & Co., Ltd., St. Martin's Street, London, W.C.2 by 12 noon Wednesday (see page XIII for late unclassified advertisements.)

COUNTY BOROUGH OF NORTHAMPTON
HEALTH VISITOR

The Northampton Town Council require the services of a **Temporary Health Visitor** in the Public Health Department, for duties mainly in connection with maternity and child welfare.

Candidates must have held before 1st April, 1930, an appointment as health visitor with the approval of the Minister of Health, or have obtained the Health Visitor's Certificate issued by the Royal Sanitary Institute under conditions approved by the Minister of Health, or the Diploma issued under the Board of Education (Health Visitors' Training) Regulations, 1919.

The commencing salary will be between £210 and £260 per annum, according to experience, plus a temporary cost-of-living bonus at present amounting to 10s. per week. Uniform allowance of £10 per annum and transport tickets provided.

The post is an established one for superannuation purposes and the successful candidate will be required to pass satisfactorily a medical examination.

Applications, submitted on a prescribed form to be obtained from the Medical Officer of Health, 7a, St. Giles' Square, Northampton, must be returned, accompanied by copies of not more than three recent testimonials, to reach the undersigned not later than Wednesday, 16th September.

W. R. KEW,
Guildhall, Town Clerk.
Northampton.
August, 1942. (1681)

BIRMINGHAM AND MIDLAND EYE HOSPITAL, CHURCH STREET, BIRMINGHAM, 3

Applicantions are invited for the post of non-resident **Externe Nurse** to visit cases of ophthalmia neonatorum after treatment in hospital. Candidates must be General trained and must possess Certificates of Ophthalmic Training.

Commencing salary £200 p.a. F.S.S. in force.

Applications with copies of testimonials, should be addressed to the Matron. (1689)

MIDDLESEX COUNTY COUNCIL

Health Visiter and School Nurse required. Salary £225 p.a. by £10 to £325 p.a. plus war bonus. Must be fully trained nurse with Central Midwives Board certificate and having held Health Visitor's post under local authority or new Health Visitor's Certificate approved by Ministry of Health. Under supervision of County Medical Officer, whole-time duties, in connection with maternity and child welfare and school medical service; must reside where required and obtain and wear Council's standard uniform. £18 p.a. for uniform and laundry and £5 p.a. for bicycle (if needed and provided by nurse), plus out-of-pocket travelling expenses. Appointment subject to medical examination. Established and pensionable staff. Applications (forms not provided) stating age, qualifications and experience, with copies of not more than three recent testimonials to the undersigned by 5th September. State relationship to any member or officer of the Council. Endorse envelope "H.V. and S. Nurse."

C. W. RADCLIFFE, "D,"
Middlesex Guildhall, Clerk of the County Council.
Westminster, S.W.1. (1647)

BOROUGH OF ILFORD
APPOINTMENT OF HEALTH VISITOR, SCHOOL NURSE AND CHILD PROTECTION VISITOR

Applications are invited for the combined appointment of **Health Visiter, School Nurse and Child Protection Visiter.**

The person appointed will carry out under the direction of the Medical Officer of Health, work in connection with the School Medical, Maternity and Child Welfare and other Public Health Services of the Council, and will be required to devote the whole of her time to the duties of the office.

Applicants must (i) be Nurses with three years' training in a General Hospital who are on the State Register; (ii) hold the certificate of the Central Midwives Board; and (iii) possess a Health Visitor's qualification recognised by the Ministry of Health.

The salary attached to this office will be £250 per annum, rising subject to satisfactory service by annual increments of £10 to a maximum of £300 per annum, plus a 10 per cent temporary war cost-of-living bonus and a uniform allowance of £10 per annum.

The person appointed will be required to reside within the Borough of Ilford, be subject to the staff regulations of the Council, and must be able and willing to cycle. A cycle is provided. She will be required to wear the uniform for State Registered Nurses.

The selected applicant will be required to pass a medical examination to the satisfaction of the Medical Officer of Health, and the appointment will be subject to the provisions of the Local Government Superannuation Act, 1937.

Applications on the prescribed form, which will be supplied upon receipt of a stamped, addressed foolscap envelope, must be returned together with copies of two recent testimonials in an envelope endorsed "Health Visitor" to the undersigned not later than the 9th September, 1942.

Canvassing directly or indirectly will be a disqualification.

CHARLES N. ROBERTS,
Town Hall, Town Clerk.
Ilford.
24th August, 1942. (1728)

DERBYSHIRE COUNTY COUNCIL
MIDWIVES' ACT, 1936—SECTION 2 (1)

Applications are invited for the appointment of County Midwives.

The **Midwives** will be required to undertake the general duties of County Midwives in any specified areas of the County and they must be State-certified Midwives.

Salary: (*a*) In the case of Midwives who are also State Registered Nurses £200, rising by annual increments of £10 to £250 per annum, plus an allowance of £10 per annum for uniform and laundry and a temporary cost of living bonus.

(*b*) Midwives with Midwifery training only, £175 rising by annual increments of £5 to £200 per annum, plus an allowance of £10 per annum for uniform and laundry and a temporary cost of living bonus.

The Officers appointed will be required to devote their whole time to the service of the County Council and will not be allowed to engage in private practice or any other employment or occupation. The Officers appointed will be required to work under the direction of the County Medical Officer and to live in such parts of the County as he may from time to time direct.

The posts will be subject to the Provisions of the Local Government Superannuation Act, 1937, and the successful candidates will be required to pass a medical examination.

The Appointments will be determinable by three months' notice on either side.

Forms of application may be obtained from the undersigned to whom they should be returned completed by not later than the first post on September 12th, 1942, together with copies of not more than three recent testimonials.

W. M. ASH,
New County Offices, County Medical Officer.
Derby.
2nd August, 1942. (1691)

MIDDLESEX COUNTY COUNCIL

The following temporary, unestablished, non-resident staff is required for War-time Day Nurseries:—

Matron. District required, Hanworth. Must be State-registered Nurse or State-registered Children's Nurse, having special experience with infants and children, including work with healthy children. Salary £200 p.a., plus war bonus.

Applicants between 18 and 31 for the following positions must enclose a statement from the Employment Exchange that they are eligible for appointment:—

Nursery Nurses. Districts required: Bedfont, Hayes, Laleham, Ruislip, Yiewsley and West Drayton. Must be Certificated, Nursery-trained Nurses or Assistant Nurses. Salary according to experience, £135—£150 p.a.

Nursery Assistants. Districts required: Hayes, Hillingdon, Staines. Must have had not less than two years' experience in a nursery in a private household. Salary £120 p.a.

Wardens. Districts required: Feltham, Hayes, Laleham, Sunbury. Must have had teaching or other special experience in looking after small children. Salary up to £150 p.a., according to experience.

The staff should be prepared to help with the training of nursery students if required to do so.

Application (forms not provided) stating age, nationality, qualifications and experience, and area preferred, with copies of not more than three recent testimonials, to the undersigned by September 18th. State relationship to any member or officer of the Council. Endorse envelope "Day Nurseries." Canvassing, directly or indirectly, will disqualify.

C. W. RADCLIFFE, "D,"
Middlesex Guildhall, Clerk of the County Council
Westminster, S.W.1. (1931)

CITY OF LEEDS
PUBLIC HEALTH DEPARTMENT
WAR-TIME NURSERIES

Applications are invited for the following appointments in War-Time Nurseries under construction:—

Matron. General Training Certificate, children's experience.. Non-resident, £2[illegible] £256.

Staff Nurse. Children's or Crèche Training Certificate. Non-resident, £162—£18[illegible]

The above salaries include cost of living bonus. Uniform is provided.

Appointments are normally for the duration of the war, and are subject to passing a medical examination.

Applications, on a form to be obtained from the undersigned, accompanied by copies of three recent testimonials, must be received at the Health Department, Market Buildings, Vicar Lane, Leeds, not later than 10 a.m. on Wednesday, September 16th, 1942.

J. JOHNSTONE JERVIS,
Medical Officer of Health. (18[illegible])

KENT COUNTY COUNCIL
WAR-TIME DAY NURSERY, GREENHITHE

A **Matron,** State-registered General Sick Children's Nurse. Salary £180—[illegible] according to experience, is urgently required for a Wartime Nursery in the above industrial area. The post is at present non-resident but it is hoped that the Nursery may be enlarged at a later date when it will be possible to provide resident accommodation. The post offers ample scope to anyone thoroughly interested in the care and training of young children.

Applications stating age, qualifications and experience with copies of testimonials to be sent to the County Medical Officer, County Hall, Maidstone, by 8th September.

W. L. PLATTS,
Clerk of the County Council.
County Hall, Maidstone.
24th August, 1942. (18[illegible])

QUEEN'S INSTITUTE OF DISTRICT NURSING, LEEDS (HUNSLET)

Experienced Queen's Nurse as **Superintendent.** Training Home for Candidates. Good opportunity for progressive worker. Salary according to qualifications. F.S.S.

Apply Nursing Superintendent, 57, Lowgrave Street, Belgrave Street, London, S.W.1. (18[illegible])

NOTTINGHAMSHIRE NURSING FEDERATION
IN AFFILIATION WITH QUEEN'S INSTITUTE OF DISTRICT NURSING

Superintendent, progressive Queen's Nurse County administrative experience essential. Motorist. Flat available. Salary £350 to £[illegible] menace.

Apply Nursing Superintendent, 57, Lowgrave Street, London, S.W.1. (18[illegible])

COUNTY BOROUGH OF STOCKPORT
BOROUGH ISOLATION HOSPITAL, CHERRY TREE LANE, STOCKPORT

Deputy Matron-Sister-Tutor required. Candidates must be S.R.N., General and Fever nursing.

Salary £145—£5—£165, plus war bonus. Uniform provided. Holiday allowance [illegible] Superannuation in force.

Apply stating age and full particulars of training and experience, with copies of testimonials, names for reference, to Matron. (18[illegible])

LANCASHIRE COUNTY COUNCIL

Charge Sister required for Wolstenholme Pulmonary Hospital, Norden, Rochdale (100 beds—male). At this hospital modern medical treatment is given to the patients and the post offers good opportunity of promotion because the Sister is Deputy Matron.

The hospital is on the 'bus route from Rochdale and staff are granted two free passes per week.

Salary £140 per annum rising to £170 per annum uniform allowance; board, washing and laundry (valued at £82 per annum for superannuation purposes); plus £[illegible] annum war bonus.

Candidates must be general trained and under 40 years of age. The selected candidate will be required to pass a medical examination and to contribute to the superannuation fund.

Applications, with copies of testimonials to be forwarded by the 16th September to the Matron, Wolstenholme Pulmonary Hospital, Norden, Rochdale.

G. LISSANT COX,
Central Tuberculosis Officer.
County Offices, Preston. (18[illegible])

ROTHWELL URBAN DISTRICT COUNCIL (YORKS)
ISOLATION HOSPITAL, ROTHWELL, Near LEEDS

Sister and Deputy Matron. Must be State-registered, General Fever trained and [illegible]. Salary £120—£140 p.a., plus war bonus [illegible] p.a., with board residence and [illegible] Superannuation Scheme in force.

Application forms obtainable from the Clerk, Council Offices, Rothwell, near Leeds, to be returned not later than Monday, 2[illegible] September, 1942. (18[illegible])

BOTLEYS PARK WAR HOSPITAL, CHERTSEY.

ADMINISTRATIVE SISTERS (TWO) required for Surrey County Council's E.M.S. Hospital (1,400 beds). Salary £180 per annum. The post is temporary for approximately the duration of the war. This sector hospital deals with medical, surgical and orthopaedic cases and has a children's unit of 60 beds. Staff is drawn from various London Voluntary Hospitals and training schools and the C.N.R. The successful applicants will be required to undergo a medical examination. Application to Matron giving details of training, experience, and names for reference, not later than September 8th. (1777)

HOSPITAL AND OTHER VACANCIES
12/- per inch; minimum charge 8/-

NORTH ORMESBY HOSPITAL, MIDDLESBROUGH
APPOINTMENT OF MATRON

Applications are invited for the post of **Matron.** Candidates must be unmarried and not over 45 years of age. State-registered, and experienced in hospital administration. Commencing salary £325 per annum, rising by annual increments of £25 to £425 per annum, with board, residence, laundry and uniform material. The Federated Superannuation scheme is in force.

Applications, stating age, creed, and full particulars of previous experience, with copies of three recent testimonials to be sent to the undersigned on or before Thursday, 10th September, 1942.

GEORGE WATTS,
Secretary-Superintendent.
24th August, 1942. (1764)

SHIPLEY URBAN DISTRICT COUNCIL
WAR-TIME NURSERIES

Applications are invited for the following posts at War-time Nurseries in the Council's district:—

(*a*) **Matrons** (three required). (i) Two non-resident. Salary £180 per annum rising by annual increments of £10 to £220 per annum. (ii) One resident. Salary £125 per annum, rising by annual increments of £10 to £165 per annum, with board and lodging.

(*b*) **Assistant Matrons** (two required). Salary £160 per annum, rising by annual increments of £10 to £180 per annum.

Applicants for the posts of Matron or Assistant Matron must be State-registered Nurses with special experience in infants' or children's nursing, or State-registered Children's Nurses.

In all the above-mentioned cases, a uniform or cash allowance in lieu thereof will be provided.

Applications, stating age, qualifications and experience, together with copies of two recent testimonials, should be sent to the Medical Officer of Health, Town Hall, Shipley, not later than Tuesday, the 8th September, 1942.

HAROLD BARNES,
Town Hall, Shipley. Clerk of the Council.
18th August, 1942. (1708)

ATHERTON WAR-TIME NURSERY

Applications are invited for the following position at the above Nursery:—

Matron. State-registered or State-registered Children's Nurse. Salary £180—£220 per annum.

Forms of application may be obtained from the Public Health Office, 21, Bolton Old Road, Atherton, and must be returned before the 9th September, 1942.

Applicants with young children are requested to make arrangements for their care, as no accommodation can be found for them in the Nursery.

E. TAYLOR,
Medical Officer of Health.
Public Health Office,
21, Bolton Old Road,
Atherton, Mancs.
26th August, 1942. (1834)

BOROUGH OF ROWLEY REGIS
DAY NURSERIES—APPOINTMENT OF NON-RESIDENT STAFF

Vacancies exist for

Two Matrons: £180–£220 per annum.

Two Deputy Matrons: £160–£180 per annum.

Apply in writing, stating age, experience and qualifications to the

MEDICAL OFFICER OF HEALTH,
Municipal Buildings, Old Hill Staffs. (1501)

BOROUGH OF EALING
SUPERINTENDENT MATRON FOR WAR-TIME NURSERIES

Applications are invited for the position of Superintendent Matron for War-time Nurseries in the Borough of Ealing. Applicants must be State-registered nurses and preference will be given to those who have had previous experience of Nurseries.

The position is a non-resident one and the salary is £240 per annum.

Copies of application form and terms of appointment can be obtained from Dr. Thomas Orr, Medical Officer of Health, Town Hall, Ealing, W.5, to whom applications must be delivered not later than the 11th September, 1942.

R. H. WANKLYN,
Town Hall, Town Clerk.
Ealing, W.5. (1723)

HUNTINGDONSHIRE COUNTY HOSPITAL
60 BEDS PLUS 18 E.M.S

Applications are invited for the post of **Matron.** S.R.N., C.M.B. with fever training preferred. Salary £200 per annum and allowances. F.S.S. in operation. Applications stating age, qualifications and experience, with testimonials should be addressed Assistant Secretary, 96, High Street, Huntingdon, marked "Matron" and received by 14th September. (1900)

COUNTY OF LINCOLN—PARTS OF KESTEVEN
WAR-TIME DAY NURSERY SERVICE

Applications are invited for the following temporary non-resident appointments at the War-Time Day Nursery, Stamford, from women who are not eligible for military or national service, namely:—

Matron. Salary £180—£220 per annum.

Deputy Matron. Salary £160—£180 per annum.

Nursery Assistants. Salary up to £125 per annum, according to experience and qualifications.

Probationers. 20s. per week.

Applications, stating age, whether married, single or widowed, qualifications, together with three testimonials, to be submitted to me, the undersigned, not later than the 12th September, 1942.

G. H. BANWELL,
Clerk of the County Council.
County Offices, Sleaford, Lincs. (1855)

THREE COUNTIES HOSPITAL, ARLESEY, BEDS.

Applications are invited for the post of **Assistant Matron.** Candidates must be General and Mental Hospital trained. Salary according to experience, with board residence, laundry and uniform.

Applications with two recent testimonials to Medical Superintendent. (1890)

LANCASHIRE COUNTY COUNCIL

Charge Sister required for Chadderton Pulmonary Hospital, Racefield, Royton (44 beds—female). Salary £140 per annum, rising to £170; £8 per annum uniform allowance; board, lodging and laundry (valued at £82 per annum for superannuation purposes); plus £10 per annum war bonus.

Special forms of treatment are given at this hospital and the Charge Sister will be required to take charge of the hospital during the Matron's absence.

Candidates must be general trained and under 40 years of age. The selected candidate will be required to pass a medical examination and to contribute to the superannuation fund.

Applications, with copies of testimonials, to be forwarded to the Matron, Chadderton Pulmonary Hospital, Racefield, Royton, Oldham, by the 16th September.

G. LISSANT COX,
County Offices, Central Tuberculosis Officer.
Preston. (1915)

NOTTINGHAM CHILDREN'S HOSPITAL

APPOINTMENT OF ASSISTANT MATRON

Applications are invited for the post of **Assistant Matron** at The Nottingham Children's Hospital.

Applicants must :—

(1) Have had General and Children's Training.
(2) Hold Housekeeping Certificate.
(3) Have had administrative Hospital experience.
(4) Not be more than 40 years of age.

Salary £160 per annum, rising to £190, with emoluments, board, lodging, laundry and uniform.

Applications, with copies of recent testimonials, giving full particulars of qualification and experience, should be forwarded to Matron not later than 19th September. (1725)

URBAN DISTRICT OF CHADDERTON

WAR-TIME DAY NURSERY

Applications are invited for the following non-resident appointment in connection with the War-time Nursery :—

Deputy Matron. Applicants should be State-registered Nurses or Certified Nursery trained with some Institutional experience. Salary £160—£180 per annum, according to experience.

An indoor uniform will be provided.

The appointment, which is temporary, will in all probability continue for the period of the present emergency and will be subject to the provisions of the Local Government Superannuation Act, 1937.

Any further information may be obtained on application to the Medical Officer of Health, Town Hall, Chadderton.

Applications in writing, stating age, experience, and qualifications, accompanied by two copies of testimonials, should be delivered to the undersigned not later than the 15th September, 1942.

J. SCHOFIELD,
Clerk of the Council.

Town Hall, Chadderton.
8th August, 1942. (1857)

ST. ANDREW'S HOSPITAL FOR NERVOUS AND MENTAL DISORDERS, NORTHAMPTON

SENIOR ASSISTANT MATRON

Applications are invited for this appointment from State-registered General Trained Nurses who hold a certificate in mental nursing.

Salary £220 per annum, rising £10 annually to £270 per annum, plus war bonus at present £9 15s. per annum, together with residence, board, and uniform. The successful candidate will be required to pass a medical examination and to contribute to the superannuation fund. Applications, stating age, qualifications, and experience, both nursing and administrative, together with copies of two recent testimonials, to be addressed to the Medical Superintendent. (1872)

RURAL DISTRICT COUNCIL OF DARTFORD

Applications are invited for the appointment of **Deputy Matron** for the Councils' War-time Nursery established at "The Towers," Church Path, Stone.

The salary approved by the Ministry of Health is £105 per annum, together with the usual residential emoluments. The appointment is subject to satisfactory service and to termination by one month's notice on either side.

Forms of application can be obtained from the undersigned and should be returned by the 14th September, 1942.

ERNEST JAMES, Clerk.

Council Offices,
West Hill, Dartford.
1st August, 1942. (1899)

SURREY COUNTY COUNCIL.

PUBLIC HEALTH DEPARTMENT

Vacancies for **Nursing Staff** at Municipal Hospitals :—

In all the undermentioned cases, except non-resident appointments, emoluments consisting of full board, lodging, laundry and uniform, together valued at £70 p.a., for superannuation purposes, and cash war bonus of 3s. p.w. are additional to the salary except where otherwise stated.

COMMENCING SALARY ACCORDING TO EXPERIENCE.

All appointments unless of a temporary nature are subject to the provisions of the Local Government Superannuation Act, 1937.

NIGHT SUPERINTENDENT at :—
St. Helier County Hospital, Carshalton.
Candidates must be S.R.N., S.C.M., hold a Housekeeping Certificate, and have had considerable administrative experience. Salary £140 by £10 to £200 p.a. plus full residential emoluments valued at £90 p.a. Position available for approximately the further duration of the war.

SISTER TUTOR / SECOND ASSISTANT MATRON at :—
Surrey County Sanatorium, Milford, Near Godalming.
Candidates must be S.R.N. and hold Sister Tutor's certificate. Salary £160 by £5—£180 p.a.

SECOND SISTER-TUTOR at :—
Kingston County Hospital, Wolverton Avenue Kingston-on-Thames. Candidates must be S.R.N. and hold Sister-Tutor's certificate. Salary £160 by £5 to £180 p.a.

DEPUTY SISTER-IN-CHARGE OF MATERNITY UNIT required at :—
Epsom County Hospital, Dorking Road, Epsom
Candidates must have Sister Tutor's qualifications. Salary grade £140 by £5 to £180 p.a.

SENIOR NIGHT SISTER at :—
Warren Road Hospital, Guildford.
Candidates must be S.R.N., S.C.M. Salary £105 by £5 to £125 p.a.

THEATRE SISTER at :—
Epsom County Hospital, Dorking Road, Epsom
St. Helier County Hospital, Carshalton.
Candidates must be S.R.N. and preference given to those with Theatre experience. Salary £100 by £5 to £120 per annum.

WARD SISTERS at :—
St. Helier County Hospital, Carshalton.
Surrey County Sanatorium, Milford, Near Godalming
Kingston County Hospital, Wolverton Avenue, Kingston-on-Thames
Candidates must be S.R.N. and have had experience as a Staff Nurse. Salary grade £95 by £5 to £115 p.a.

SURGICAL WARD SISTER at :—
Surrey County Sanatorium, Milford Near Godalming.
Candidates must be S.R.N. and preferably experienced in Thoracic surgical nursing. Salary grade £95 by £5 to £115.

JUNIOR NIGHT SISTER at :—
Warren Road Hospital, Guildford
Candidates must be S.R.N. and have had experience as a Staff Nurse. Salary grade £95 by £5 to £115 per annum.

MIDWIFERY SISTERS at :—
St. Helier County Hospital, Carshalton.
Farnham County Hospital, Hale Road, Farnham
Epsom County Hospital, Dorking Road, Epsom
Candidates must be general trained and S.C.M. Salary grade £95 by £5 to £115 p.a. :

WARD SISTER FOR ISOLATION BLOCK at
St. Helier County Hospital, Carshalton.
Warren Road Hospital, Guildford
Candidates must be S.R.N., S.C.M., and R.F.N. Salary grade £95 by £5 to £115 p.a.

WARD SISTERS FOR CHILDREN'S UNIT at :—
St. Helier County Hospital, Carshalton
Candidates must be S.R.N., S.R.C.N. Salary £95 by £5 to £115 p.a.

APPLICATIONS FOR PRECEDING APPOINTMENTS TO THE COUNTY MEDICAL OFFICER, COUNTY HALL, KINGSTON-ON-THAMES.

STAFF MIDWIVES at :—
St. Helier County Hospital, Carshalton.
Warren Road Hospital, Guildford
Farnham County Hospital, Hale Road, Farnham
Kingston County Hospital, Wolverton Avenue, Kingston-upon-Thames
Epsom County Hospital, Dorking Road, Epsom
Redhill County Hospital, Earlswood Common, Redhill
Dorking County Hospital, Horsham Road, Dorking
Candidates must be S.R.N. and S.C.M. Salary grade £85 by £5 to £95 p.a.

STAFF NURSES (resident) at :—
St. Helier County Hospital, Carshalton.
Kingston County Hospital, Wolverton Avenue, Kingston-upon-Thames
Farnham County Hospital, Hale Road, Farnham
Epsom County Hospital, Dorking Road, Epsom
Redhill County Hospital, Earlswood Common, Redhill
Dorking County Hospital, Horsham Road, Dorking
Shabden Park Hospital, Chipstead
Candidates must be S.R.N. Salary grade £80 by £5 to £90 p.a.

STAFF NURSES (special trained only) at :—
Surrey County Sanatorium, Milford, (permanent appointment and holiday relief).
Candidates must be Fever or Tuberculosis trained. Salary grade £80 by £5 to £95 p.a. *including bonus.* Vacancies also exist for General trained staff nurses who wish to obtain the certificate of the T.B. Association.

STAFF NURSES (non-resident) at :—
Cumberland House, Whitford Gardens, Mitcham
Epsom County Hospital, Dorking Road, Epsom
Candidates must be S.R.N. single or widows, and may later be required to become resident. Salary grade £146 by £5 to £156 p.a., plus bonus of 6s. per week and uniform.

FEMALE MENTAL STAFF NURSES (non-resident) at :—
Kingston County Hospital, Wolverton Avenue, Kingston-on-Thames
Warren Road Hospital, Guildford.
Redhill County Hospital, Earlswood Common, Redhill
Epsom County Hospital, Dorking Road, Epsom.
Candidates must hold the R.M.P.A. Certificate or a Certificate in Mental Nursing approved by the General Nursing Council. Salary scale £136 by £5 to £151 p.a. plus war bonus 6s. per week. (Uniform provided.)

ASSISTANT NURSES at :—
Kingston County Hospital, Wolverton Avenue, Kingston-on-Thames
Epsom County Hospital, Dorking Road, Epsom
Dorking County Hospital, Horsham Road, Dorking
Redhill County Hospital, Earlswood Common, Redhill
Farnham County Hospital, Hale Road, Farnham
Warren Road Hospital, Guildford
Surrey County Sanatorium, Milford, Nr. Godalming
Cumberland House, Whitford Gardens, Mitcham
Shabden Park Hospital, Chipstead
Salary £90—2 10s.—£65 p.a. with full residential emoluments valued at £65 p.a.

MIDWIFERY PUPILS at :—
Kingston County Hospital, Wolverton Avenue, Kingston-on-Thames
The Midwifery School of this Hospital is recognised by the Central Midwives Board for the first six months' training. Salary £40 p.a. (no bonus), plus full residential emoluments valued at £65 p.a.

STAFF NURSES FOR ISOLATION CUBICLE BLOCK at :—
St. Helier County Hospital, Carshalton
Candidates must be S.R.N. and R.F.N Salary £80—£5—£90 p.a.

NURSES FOR ISOLATION CUBICLE BLOCK at :—
St. Helier County Hospital, Carshalton
Candidates must be R.F.N. Salary £70—£5—£85 p.a.

THEATRE STAFF NURSES at :—
St. Helier County Hospital, Carshalton
Candidates must be S.R.N. and preference will be given to those with Theatre experience. Salary grade, £80—£5—£90 p.a.

STAFF NURSES FOR CHILDREN'S UNIT at :—
St. Helier County Hospital, Carshalton
Candidates must be S.R.N. or S.R.C.N. Salary £80—£5—£90 p.a.

MALE MENTAL NURSES (temporary, non-resident) at :—
Warren Road Hospital, Guildford
Kingston County Hospital, Wolverton Avenue, Kingston-upon-Thames
Applicants should have R.M.P.A. Certificate. Salary £2 15s. 6d. by 2s. to £3 5s. 6d. p.w. plus war bonus 8s. p.w.

MALE NURSES (temporary, non-resident) at
Warren Road Hospital, Guildford.
Salary £3 p.w. plus war bonus 8s. p.w.

Application forms and full particulars from the appropriate Matron. (1940)

COUNTY BOROUGH OF READING

WAR-TIME NURSERIES

Applications are invited for the appointment of **Deputy Matrons** of war-time day nurseries in Reading.

Applicants must be State-registered General or State-registered Children's Nurses or certificated nursery trained with some institutional experience.

The salary payable will be from £160 to £180 per annum, according to qualifications and experience, in the case of non-resident posts and such salary will include emoluments valued at £75 per annum in the case of resident posts.

Forms of application may be obtained from the undersigned and should be returned to him as soon as possible, and not later than Wednesday, 9th September, 1942.

C. S. JOHNSON, Town Clerk.

Town Hall, Reading, Berks.
25th August, 1942. (1794)

HORTON GENERAL HOSPITAL, BANBURY OXON

(OXFORD & DISTRICT JOINT HOSPITALS BOARD AREA)

76 CIVIL AND 200 E.M.S. BEDS. FULL G.N.C. TRAINING SCHOOL FOR NURSES. MODERN HOSTEL. F.S.S.N. & H.O. IN FORCE

Applications are invited for the following appointments :—

Sister Tutor and Assistant Matron. Commencing salary £140 p.a.

Applications giving full particulars of qualifications, age, and experience, to the Matron. (1510)

KENT COUNTY MENTAL HOSPITAL, MAIDSTONE

Vacancy for Junior Assistant Matron at above Hospital. Applicants must be State Registered General and Mental Nurses. Salary £185, rising by £10 to £225 per annum, plus a war addition of, at present, £13 3s. per annum. Residential emoluments valued at £78 per annum.

Applications made to Matron. (1677)

PRINCE OF WALES'S HOSPITAL, DEVONPORT

COMPLETE TRAINING SCHOOL FOR NURSES

Assistant Matron required. Commencing salary £140 and uniform. F.S.S. in force. Apply stating age, with particulars to the Matron. (1713)

NEW SUSSEX HOSPITAL FOR WOMEN, WINDLESHAM ROAD, BRIGHTON

(84 BEDS)

(AFFILIATED TRAINING SCHOOL)

Assistant Matron and Sister Tutor (combined post) required. Salary £135 p.a. Federated Superannuation Scheme in force. Uniform material supplied.

Applications with copies of recent testimonials to be sent to the Matron. Envelopes to be endorsed "Assistant Matron." (1963)

CITY OF BIRMINGHAM, DUDLEY ROAD HOSPITAL

EXPERIMENTAL PRE-NURSING COURSE

Junior Sister Tutor required, temporary appointment. Applications invited from Nurses on General Register, preferably with C.M.B. qualification and under 30 years of age. Salary £135 p.a., rising by £10 to £175. Resident. Applications with Sister Tutor Certificate, salary £155—£10—£205 p.a. resident. Apply to Matron-in-Chief, Dudley Road Hospital, Birmingham, 18. (1483)

CITY OF SHEFFIELD

LODGE MOOR HOSPITAL FOR INFECTIOUS DISEASES

(500 BEDS)

SISTER TUTOR

Applications are invited for the post of **Sister Tutor.**

Candidates must be State-registered, both in the General and Fever Parts of the Register. Candidates should have had experience as a Sister Tutor.

Preference will be given to applicants holding the Sister Tutor Certificate or Diploma of Nursing.

Salary £130 per annum, rising by £15 per annum to a maximum of £190, plus war bonus, with emoluments consisting of apartments, board, attendance, uniform and laundry, valued for superannuation purposes at £85 per annum.

The appointment will be subject to the provisions of the Local Government Superannuation Act, 1937, and the successful candidate will be required to pass the necessary medical examination.

Applications, stating age, particulars of training and experience, together with copies of recent testimonials to reach the Medical Superintendent, Lodge Moor Hospital, Sheffield, 10, not later than Monday, 14th September, 1942. (1645)

BRIGHTON COUNTY BOROUGH MENTAL HOSPITAL, HAYWARDS HEATH, SUSSEX

Sister Tutor and **Second Assistant Matron.** Salary £150, rising by £5 annually to £160 per annum (additional war bonus at present stands at £13 per annum). Uniform allowance £10 per annum, and emoluments including board, lodging and laundry valued for superannuation purposes at £65 per annum. Applicants should apply to the Medical Superintendent as soon as possible, giving particulars of their general and psychiatric training and experience, and the names of three persons to whom reference may be made. (1626)

MIDDLESEX COUNTY COUNCIL

For application forms and full particulars of the undermentioned appointments apply to **Matron "D" of hospital at which appointment is desired.** Canvassing direct or indirect disqualifies.

SISTER TUTOR.—
Central Middlesex County Hospital, Willesden, N.W.10.—Resident. S.R.N. Salary (i) with recognized Sister Tutor's certificate or teaching diploma, £150 by £10 to £220 p.a.; (ii) if not certificated, £120 by annual increments to £160 p.a.

NIGHT SISTER.—S.C.M., and S.R.N.
West Middlesex County Hospital, Isleworth, Middlesex.—Non-resident. Experience as ward and night sister and in busy theatre required.

Salary £130 by annual increments to £180 p.a.; for non-resident allowance, *see below.*

HOUSEKEEPERS.—Recognised domestic science or housekeeping certificate, obtained after one or two years' training, required, also experience in institutional housekeeping and handling domestic staff.

(1) **Central Middlesex County Hospital, Willesden, N.W.10.**—Resident.

Salary £130 by annual increments to £180 p.a.

(2) **West Middlesex County Hospital, Isleworth, Middlesex.**—Non-resident.

Salary £120 p.a.; for non-resident allowance *see below.* Unestablished staff, *see footnote.*

ASSISTANT SISTER TUTORS.—S.R.N.
Harefield County Sanatorium and Hospital, Harefield, Middlesex.—Resident; Sister Tutor's certificate essential.
Redhill County Hospital, Edgware, Middlesex.—Resident.

Salary, with recognised Sister Tutor's certificate, £120 by annual increments to £170 p.a.; without such certificate, £105 by annual increments to £160 p.a.

ASSISTANT NIGHT SISTERS.—S.R.N. and S.C.M. or Pt. I of C.M.B. certificate, with experience as ward sister.
Harefield County Sanatorium and Hospital, Harefield. Middlesex.—Resident or non-resident: Two required, preferably with theatre experience.
Redhill County Hospital, Edgware, Middlesex.—Non-resident.

Salary £120 by annual increments to £160 p.a. resident; for non-resident allowance, *see below.*

MATERNITY WARD SISTERS.—S.R.N. and S.C.M, with good practical midwifery experience.
West Middlesex County Hospital, Isleworth, Middlesex.—Non-resident.

Salary £120 by annual increments to £160 p.a.; for non-resident allowance, *see below.*
MASSEUSE.—C.S.M.M.G., M.E. and L.E.T. Certificates required.
Clare Hall County Sanatorium and Hospital South Mimms, Middlesex.—Non-resident;

Salary £210 p.a. with uniform and laundry thereof. Unestablished staff, *see footnote.*
SISTERS.—S.R.N.
Harefield County Sanatorium and Hospital, Harefield, Middlesex.—Resident. (*a*) Two Relief Sisters for general and chest wards; preferably with ward experience. (*b*) Sister for Thoracic Unit, where major surgical chest cases are nursed. Good surgical experience essential, preferably also experience in nursing thoracic cases.
Redhill County Hospital, Edgware, Middlesex.—Non-resident. (*a*) for Children's Ward—preferably also S.R.N. (Children's Register), with experience as ward sister in children's hospital. (*b*) for General Wards.
West Middlesex County Hospital, Isleworth, Middlesex.—Non-resident. For Chronic Wards—S.C.M. with experience in ward management and training student nurses required.
Middlesex County Hospital, Harefield Place, near Uxbridge, Middlesex.—Non-resident. Two Ward Sisters required; alternate day and night duty.

Salary, *including cost of living bonus*: £115 by annual increments to £159 16s. p.a. resident; for non-resident allowance see below.

STAFF NURSE MIDWIVES.—S.C.M. and S.R.N.
North Middlesex County Hospital, Edmonton, N.18.—Non-resident.
Redhill County Hospital, Edgware, Middlesex.—Non-resident.
West Middlesex County Hospital, Isleworth, Middlesex.—Non-resident.

Salary £95 by £5 to £110 p.a.; for non-resident allowance, *see below.*

STAFF NURSES.—S.R.N.
(1) **Clare Hall County Sanatorium and Hospital, South Mimms, Middlesex.**—Resident or non-resident. (*a*) for Sanatorium and general wards. (*b*) for Children's ward. (*c*) for busy sanatorium theatre (chest surgery); theatre experience essential.
(2) **Harefield County Sanatorium and Hospital, Harefield, Middlesex.**—Resident—Established and unestablished staff (see footnote). (*a*) for Thoracic theatre (where major chest surgery is performed) and also for general theatre—good surgical experience preferred. (*b*) *for thoracic surgical unit*—good surgical experience preferred; excellent opportunity of gaining experience in nursing thoracic cases treated by most modern surgical methods. (*c*) for sanatorium and general wards.

Salary for (1) and (2); £90 by £5 to £105 p.a., resident; for non-resident allowance see below. Additional £5 p.a. for Tb. Association certificate. Opportunity of qualifying for this certificate if desired.

(3) **THEATRE STAFF NURSES.**
Central Middlesex County Hospital, Willesden, N.W.10.—Resident or non-resident.
Redhill County Hospital, Edgware, Middlesex.—Non-resident.
Staines County Hospital, Ashford, Middlesex.—Non-resident.

(4) **GENERAL STAFF NURSES.**
Central Middlesex County Hospital, Willesden, N.W.10.—Resident or non-resident; also for maternity work.
North Middlesex County Hospital, Edmonton, N.18.—Non-resident.
Redhill County Hospital, Edgware, Middlesex.—Non-resident.
Staines County Hospital, Ashford, Middlesex.—Non-resident; also required for maternity ward.
West Middlesex County Hospital, Isleworth, Middlesex.—Non-resident.

Salary for (3) and (4) *including cost of living bonus*: £95 by annual increments to £109 16s. p.a. resident; for non-resident allowance, *see below.* Additional £5 p.a. paid for S.C.M. or Part I of C.M.B. certificate.

ASSISTANT NURSES.—Some hospital nursing experience.
Clare Hall County Sanatorium and Hospital, South Mimms, Middlesex.—Non-resident.
Harefield County Sanatorium and Hospital, Harefield. Middlesex.—Resident or non-resident. For general and sanatorium wards. Also for thoracic surgical unit (good surgical experience preferred; excellent opportunity of gaining experience in nursing thoracic cases treated by most modern surgical methods). Established and unestablished staff (see footnote).
Danesbury Convalescent Home for T.B. Women, Welwyn, Herts.—Non-resident.

Salary: With one or more years' training in recognized training school, £70 by £2 10s. to £75 p.a. resident; £2 7s. by 2s. 6d. to £2 12s. p.wk. non-resident. Without training, salary begins at £65 p.a. resident or £2 4s. 6d. p.wk. non-resident. Additional £5 p.a. for Tb. Association certificate. Opportunity of qualifying for this certificate at the two sanatoria if desired. Non-resident staff receive indoor uniform, laundry thereof and meals on duty.
Central Middlesex County Hospital, Willesden, N.W.10.—Non-resident. One or more years' training required. Additional £5 p.a. paid for Tb. Association certificate if employed on Tb. work.
North Middlesex County Hospital, Edmonton, N.18.—Non-resident.
Redhill County Hospital, Edgware, Middlesex.—Non-resident.
West Middlesex County Hospital, Isleworth, Middlesex.—Non-resident.

Salary: with one or more years' training in recognised training school, £2 5s. by 2s. 6d. to £2 10s. p.wk.; without training salary begins at £2 2s. 6d. p.wk. Indoor uniform, laundry thereof and meals on duty.

STUDENT NURSES.—Candidates must be over 17 years, single girls or widows of sound health.

TRAINING IN GENERAL NURSING at:—
Central Middlesex County Hospital, Willesden, N.W.10.
Clare Hall County Sanatorium and Hospital, South Mimms, Middlesex.
Harefield County Sanatorium and Hospital, Harefield, Middlesex.
North Middlesex County Hospital, Edmonton, N.18.
Redhill County Hospital, Edgware, Middlesex.
Staines County Hospital, Ashford, Middlesex.—New hospital 15 miles from London. Vacancies for 4.1.43 and 30.3.43.
West Middlesex County Hospital, Isleworth, Middlesex.—Vacancies for November 1942 (four year course only) and February 19[illegible].

Four years' course of training (including three months preliminary trial period). Candidates are prepared for preliminary and final State Examinations in general nursing. Commencing salary £40 p.a., rising by annual increments of £5, including cost of living bonus. Nurses whose names are already on supplementary part of State Register are accepted for two years' course in general nursing in preparation for final State Examination, commencing at £50 p.a.

GENERAL AND SPECIAL TRAINING also given at:
Clare Hall County Sanatorium and Hospital, South Mimms, Middlesex.
Harefield County Sanatorium and Hospital, Harefield, Middlesex. Four year course including three months preliminary trial period. Nurses spend first two years in chest wards and are prepared for preliminary State Examination in general nursing and Tuberculosis Association certificate. Last two years spent in general wards in training for final State Examination.

Salary: £45 £50 for two years, £55 p.a. including cost of living bonus.

Resident and unestablished appointments. Superannuation contributions payable by candidates over 18 years. After passing final State Examination suitable candidates accepted for midwifery training.

MALE NURSE (General).
West Middlesex County Hospital, Isleworth, Middlesex.—Non-resident. Must be over 30 years or ineligible for military service, and hold one of the following certificates:—S.R.N. (general or mental); R.M.P.A. certificate; R.A.M.C. certificate as fully trained nurse. Salary: £3 10s. per week. Unestablished staff (*see footnote*).

FEMALE NURSES (Resident) required at the Middlesex Colony, Harper Lane, Shenley, Nr. St. Albans, Herts., an Institution certified for the reception of mental defectives. Salary 21s. 3d. rising to 23s. 9d. for probationers, 24s. 3d. rising to 29s. 3d. for Nurses with Preliminary Certificate of the Royal Medico-Psychological Association; 27s. 3d. rising to 38s. for Nurses with final certificate of the Royal Medico-Psychological Association. Emoluments valued at £63 6s. and consist of board, lodging, laundry and uniform. Application forms obtainable from the Medical Superintendent "D" of the colony.

NOTE.—*Additional cost of living bonus* (unless otherwise stated).

Non-resident allowances, bonus additional—Sisters and senior staff, £80 p.a.; below rank of sister, £70 p.a.; indoor uniform, laundry thereof and meals on duty. All appointments are subject to medical examination and, unless otherwise stated, are established and pensionable. Salary scales quoted apply to established employees.

Unestablished staff (except Student Nurses) are appointed at minimum salaries, with possibility of increase after one year's satisfactory service. C. W. RADCLIFFE,
Clerk of the County Council. (1892)

LANCASHIRE COUNTY COUNCIL
MOORLANDS INFIRMARY, RAWTENSTALL. MATERNITY SISTER TUTOR

The above Infirmary is recognised for the training of pupil midwives under Part II of the New Section B of the Rules of the Central Midwives' Board.

Applicants must be State Certified Midwives and also State-registered Nurses, and must possess the Midwife Teacher's Certificate.

Salary £160 by £10 to £200 per annum, together with the usual residential emoluments.

The appointment is subject to a Medical Examination and is superannuable.

Application forms to be obtained from the County Medical Officer of Health, Hospital and Medical Department, County Offices, Preston, and returned, accompanied by copies of two recent testimonials, by Monday, the 14th September, 1942.

GEORGE ETHERTON,
Council Offices, Clerk of the County Council.
Preston.
21st August, 1942. (1680)

KENT COUNTY COUNCIL
WAR-TIME RESIDENTIAL NURSERY PADDOCK WOOD

Applications are invited for the following appointments:—

Sister-in-Charge, S.R.N. or S.R.C.N. Should have had experience with healthy children, and be able to train pupils for Examination of National Society of Children's Nurseries. Salary £130 to £180 a year by £10 increments, with full residential emoluments.

Certificated Trained Nursery Nurse. Salary £70 to £85 a year by £5 increments with full residential emoluments.

Applications, stating age, qualifications and experience, with copies of testimonials, to be sent to the County Medical Officer, County Hall, Maidstone, by 15th September, 1942.

W. L. PLATTS,
County Hall, Clerk of the County Council
Maidstone.
31st August, 1942. (1977)

CAMBORNE-REDRUTH MINERS' & GENERAL HOSPITAL, REDRUTH
Sister Tutor

Candidates must possess one of the following qualifications:—

(*a*) The Nurse Teacher Certificate of the Royal College of Nursing.

(*b*) The Sister tutor Certificate of (i) Kings' College in Household and Social Science; (ii) Battersea Polytechnic.

(*c*) The Diploma in Nursing of (i) University of London (methods of teaching and elements of educational psychology); (ii) University of Leeds.

Commencing salary £165 per annum, rising by increments to £180 per annum.

(1650)

THE CHESTER ROYAL INFIRMARY
(225 BEDS)

Assistant Sister Tutor required, with administrative relief duties. Must have held a Ward Sister's post. Salary £105 per annum, rising by annual increments of £5 to £115 per annum, with board, lodging and uniform. Federated Superannuat on Scheme in force. Apply with recent testimonials to the Matron. (1662)

ROYAL GWENT HOSPITAL, NEWPORT Mon.
215 BEDS plus 190 E.M.S.
Recognised Training School

Experienced **Sister Tutor** required. Salary according to qualifications. F.S.S.N.M.O. in force. Apply to the Matron. (1755)

THE BIRMINGHAM UNITED HOSPITAL
The General Hospital,
The Queen Elizabeth Hospital
(Also incorporating Queen's Hospital, 1841-1941)

THE QUEEN ELIZABETH HOSPITAL

Junior Sister Tutor required. Commencing salary £110 per annum, rising by annual increments of £5. A supply of uniform provided, with full residential emoluments, and participation in the F.S.S.N.H.O. Apply to the Matron. (1862)

THE KING EDWARD VII WELSH NATIONAL MEMORIAL ASSOCIATION

Applications are invited from Nurses (S.R.) for the following posts:—

(*a*) At the Kensington Hospital, St. Brides, Pem., which provided treatment for non-pulmonary tuberculosis in children:—

Ward Sister. Experience in Orthopaedic Nursing an advantage. Salary £115—£5—£130.

Head Cook. Preferably with Institutional experience. Salary £110—£5—£120.

(*b*) At the South Wales Sanatorium, Talgarth, Brecs, (286 beds for adult male patients):—

Ward Sister with Theatre experience. Salary £120—£5—£135.

Relief Sister. Salary £115—£5—£130. Previous sanatorium experience preferred, but not essential, and where T.A. Certificate is not held, the necessary qualifying course (1 year) is available.

(*c*) At the North Wales Sanatorium, Denbigh:—

Sister Tutor. Salary £125—£5—£140.

Ward Sister for Children's Ward. Salary £115—£5—£130.

Ward Sister for Male Non-pulmonary Ward. Salary £115—£5—£130.

An additional £5 per annum will be paid if in possession of the T.A. Certificate. Board, lodging, uniform and laundry are provided. There is a Contributary Superannuation Scheme.

Applications, with copies of recent testimonials, to be addressed to the Matron in each case.

(1925)

ROYAL CRIPPLES HOSPITAL, NORTHFIELD, BIRMINGHAM

(244 BEDS—MEN, WOMEN AND CHILDREN) TRAINING FOR ORTHOPAEDIC NURSES AND MASSEUSES

Sister Tutor required with Sister-Tutor Certificate, able to teach according to the syllabus of the General Nursing Council. Candidates must have had experience in teaching and have held Ward Sister's post for not less than one year. Orthopaedic experience essential. Uniform provided. F.S.S. in force. Salary £160—£180.

Apply to Matron, with copies of three recent testimonials giving experience. (1822)

CITY OF NOTTINGHAM

The Health Committee of the City of Not[illegible]ham require the service of a **Junior Sister** [illegible] at their City Hospital—a major training sch[illegible]

Applicants will be required to take charge [illegible] Preliminary Training School and to give [illegible] added teaching service as may be req[illegible] particularly in respect of practical demonstra[illegible]

Candidates must be State-registered N[illegible] with an aptitude for teaching and good exp[illegible] as ward sister.

Salary £130, rising by £10 to £160, plu[illegible] bonus, with full residential emoluments [illegible] participation in the Corporation's Superann[illegible] Scheme.

Forms of application are obtainable fro[illegible] Matron, City Hospital, Nottingham. (15[illegible])

CITY OF SALFORD
PUBLIC HEALTH DEPARTMENT LADYWELL HOSPITAL
(Infectious Diseases Hospital)

Sister Tutor. Applications are invite[illegible] this post (duties include some admini[illegible]tive work). Candidates must be State-[illegible]tered in Fever and General Nursing. S[illegible]

(a) For persons holding one of the [illegible]nised Certificates or Diplomas applicable [illegible] the post—£165 to £175 per annum, [illegible] by annual increments of £5;

(b) for persons not holding such [illegible]ficates—£135 to £145 per annum, risi[illegible] annual increments of £5.

A cost of living bonus is also pa[illegible] The remuneration is subject to deduc[illegible] for superannuation purposes.

Residence, board, uniform and lau[illegible] provided. Form of application may be [illegible]tained from the Medical Officer of He[illegible] 143, Regent Road, Salford 5, Lancs, to w[illegible] it must be returned together with [illegible] of not more than three recent testim[illegible] as soon as possible.

H. H. TOMSON, Town Cl[illegible]
(15[illegible])

THREE COUNTIES HOSPITAL, ARLESEY, BEDS.

Applications are invited for the post of **Sister Tutor** who will also act as Home Sister. Candidates must be General and Mental Hospital trained. Salary according to experience, with board residence, laundry and uniform.

Applications with copies of two recent testimonials to the Medical Superintendent. (1891)

HULL CORPORATION HEALTH DEPARTMENT
ANLABY ROAD AND BEVERLEY ROAD HOSPITALS
APPOINTMENT OF SISTER TUTORS (RESIDENT) AT EACH HOSPITAL

Applications are invited from suitably qualified persons for the appointment of a **Sister Tutor** at each of the Anlaby Road and Beverley Road Hospitals, to be responsible for the training of the Student Nurses at such Hospitals. Applicants must be under the age of 40 years, unless at present in the service of this Corporation. Candidates must be State-registered Nurses and State-certificated Midwives, and have held the post of Ward Sister or other senior nursing appointment in a General Hospital.

Salary will be as under:—

(1) Candidates possessing the Sister Tutor's certificate from an approved examining body, or a diploma in Nursing granted by a University, £90 per annum, rising by annual increments of £10 to £230 per annum, together with residential emoluments.

(2) Candidates not possessing either of the above certificates, but who have had extensive experience in the teaching of Student Nurses, £170 per annum, rising by annual increments of £10 to £200 per annum, together with residential emoluments.

The salary in both cases will be subject to the addition of bonus, which at present is at the rate of £13 6s. 8d. per annum.

The appointment is subject to the provisions of the Local Government Superannuation Act, 1937. Forms of application, etc. may be obtained from the Medical Officer of Health, Guildhall, Hull, to whom completed applications should be returned not later than **10 a.m., on Monday, 21st September, 1942.**

(1831)

THE RADCLIFFE INFIRMARY, OXFORD

Applications are invited for **Sister Tutor** in charge of Preliminary Training School. Commencing salary £170 p.a. F.S.S. in force. Apply Matron. (1858)

ROYAL LIVERPOOL UNITED HOSPITAL
(ROYAL SOUTHERN HOSPITAL),
FAZAKERLEY, LIVERPOOL, 9

Applications are invited for the post of **Senior Administrative Sister.** Candidates must be S.R.N. and possess a Housekeeping certificate. Commencing salary £115 with indoor uniform material. Federated Superannuation Scheme in force. Applications giving matron's name for reference together with copies of testimonials should be sent to the Matron, on or before September 8th. (1867)

ROYAL VICTORIA AND WEST HANTS, HOSPITAL, SHELLEY ROAD, BOURNEMOUTH

Housekeeping sister required. Commencing salary £130. F.S.S. in force.

Apply with full particulars to the Matron. (1964)

STAMFORD, RUTLAND AND GENERAL INFIRMARY, STAMFORD, LINCS.
(79 BEDS, E.M.S.121)

Sister Tutor and **Home Sister** required (combined post) Sister Tutor's certificate, essential. Salary £150—£170 p.a., uniform material. F.S. Pension scheme. Apply Matron. (178)

CITY OF MANCESTER
BAGULEY SANATORIUM,
Near ALTRINCHAM, CHESHIRE

Sister Tutor and Theatre Sister required (combined post). Candidates should be S.R.N., not exceeding 40 years of age, competent to teach and be in possession of the Certificate of the Tuberculosis Association or be willing to obtain same in a year. The person appointed will take charge of the Thoracic Theatre Unit, teach probationers and instruct candidates taking the examination of the Tuberculosis Association. Sanction is being sought for affiliation. Cash salary £186 1s. 2d. to £196 7s. 3d.

Assistant Home Sister required. Candidates must be S.R.N. and hold the Certificate of the Tuberculosis Association. Cash salary £154 14s. to £165 0s. 1d.

Assistant Night Sister required. Candidates must be S.R.N. and hold the Certificate of the Tuberculosis Association. Cash salary £154 14s. to £165 0s. 1d.

All the appointments are subject to Manchester Corporation conditions of service. Salaries shown are basic scales plus cost of living wages awards under the terms of such service conditions. Manchester Corporation Superannuation Scheme in force. Emoluments (board residence, laundry and uniform) are additional to the annual salaries stated.

Apply to the Matron at the Sanatorium. (1856)

London County Council

DISTRICT MIDWIVES WANTED

STATE-CERTIFIED MIDWIVES required with recent district experience for appointment as **DOMICILIARY MIDWIVES.** Salary £200, rising by increments to £300, together with cost-of-living addition. Increased allowances for laundry and travelling expenses. Telephone, uniform, nursing equipment and necessary drugs are provided. Married women are eligible. All appointments during the war are temporary and subject to review.

Send to the Medical Officer of Health, (S.D.5) County Hall, Westminster Bridge, London, S.E.1, for form of application.

Vacancies also exist for **HOSPITAL MIDWIVES**. Apply to Matron-in-Chief at above address. (257/22)

LONDON FEVER HOSPITAL
(WAR EMERGENCY) ISLINGTON, N.1.

An Administrative Sister and a **Ward Sister** required. Apply by letter, or personally to the Matron. (1643)

LLANELLY AND DISTRICT GENERAL HOSPITAL, MARBLE HALL ROAD, LLANELLY
100 BEDS plus 48 E.M.S. BEDS AND ANNEXE OF 100 BEDS

Applications are invited for the post of **Sister Tutor Home Sister** (combined post).

Candidates must be on the Register of Tutors of the College of Nursing and have had Administrative Experience. Salary at the rate of £150 per annum, rising by two annual increments of £10 to a maximum of £170 per annum. Candidates must be able to teach according to the syllabus of the General Nursing Council. F.S.S.

Apply with particulars to the Matron. (1820)

WEYMOUTH AND DISTRICT HOSPITAL, WEYMOUTH, DORSET
(136 EMERGENCY BEDS)

Sister Tutor and Home Sister required. Previous teaching experience essential.

Salary commencing at £138 p.a. Federated Superannuation Scheme in force.

Apply stating age, experience and qualifications, with two recent testimonials and Matron's name for reference, to The Matron. (1850)

COUNTY BOROUGH OF SWANSEA
SOCIAL WELFARE DEPARTMENT
APPOINTMENTS

Applications are invited for the following appointment:—

Tawe Lodge—**Home Sister and Assistant to the Superintendent Nurse.**

Applicants must be fully trained State-registered Nurses and possess C.M.B. Certificate. Possession of Housekeeping Certificate and experience as Night Sister will be an advantage. Applicants must be capable of teaching Probationer Nurses. Age between 26 and 40 years. Salary £135 per annum, plus usual emoluments valued at £70 per annum and war bonus of 5 per cent. on salary and emoluments.

Forms of application may be obtained from the Director of Social Welfare, The Guildhall, Swansea, by whom applications must be received not later than Saturday, 12th September, 1942.

H. L. LANG-COATH, Town Clerk.
The Guildhall, Swansea.
25th August, 1942. (1797)

ROMSEY & DISTRICT HOSPITAL HAMPSHIRE
(29 BEDS)

Night Sister required, S.R.N., S.C.M. Salary £110. Uniform provided. F.S.S.N. in force. Apply with names for reference and full particulars to matron. (1880)

WEST NORFOLK AND KING'S LYNN GENERAL HOSPITAL, KING'S LYNN

Second Night Sister required. Commencing salary £100 p.a. F.S.S. in force.

Staff Nurses required. Commencing salary £30 p.a. F.S.S. in force.

Applications to Matron. (1877)

BLACKBURN AND EAST LANCASHIRE ROYAL INFIRMARY
(248 BEDS)

Junior Night Sister, S.R.N., with Theatre experience required. Preferably S.C.M. Salary £105—£125. Uniform provided. F.S.S. in force.

Apply, stating age and experience, with Matron's name for reference, to the Matron, Royal Infirmary, Blackburn. (587)

MONKWEARMOUTH AND SOUTHWICK HOSPITAL, SUNDERLAND

Night Sister required. S.R.N., S.C.M. Commencing salary £110 p.a. and uniform material. 96 hour fortnight. F.S.S. Apply with full particulars to Matron. (251)

HORTON GENERAL HOSPITAL, BANBURY, OXFORDSHIRE

Night Sister wanted. F.S.S. in force. Training School for Nurses. Commencing salary £110 per annum.

Applications to Matron. (172)

COUNTY BOROUGH OF CROYDON
WARLINGHAM PARK HOSPITAL
(FOR NERVOUS AND MENTAL DISORDERS, WARLINGHAM, SURREY

Night Sister. Applications are invited from suitable candidates who must be general and mental trained for the above post. Age not to exceed 35 years. Salary £150 per annum, rising by annual increments of £10 to £180 per annum, plus £13 war bonus and emoluments consisting of board, lodging, laundry and uniform valued for superannuation purposes at £71 3s. per annum. Applications with copies of two recent testimonials to be sent to the Medical Superintendent. (1705)

ROYAL VICTORIA HOSPITAL,
WALDERSHARE PARK, DOVER

Required at once, **Night Sister,** S.R.N., S.C.M. Salary £120—£125 p.a. Apply to Matron. (1664)

WORCESTER ROYAL INFIRMARY

Night Sister (Junior) required. Must be S.R.N. and able to take emergency theatre work. Salary £110 and uniform material. Federated Superannuation Scheme in force. Apply with particulars of experience and Matron's name for reference to Matron. (1708)

BETHLEM ROYAL HOSPITAL, MONKS ORCHARD, BECKENHAM, KENT

Night Sister (resident) required to take duty—night and day—in alternate periods of three months, women's units only. Candidates must be fully trained State-registered nurses holding the mental certificate, not over 35 years of age.

Salary £119 10s. per annum rising £5 per annum to £134 10s. per annum with war addition of £12 10s. per annum and full residential emoluments and uniform. Employers' contributions paid to the Federated Superannuation Scheme for Nurses. This hospital provides care and treatment for early cases of nervous and mental disorders of the curable type occurring in the educated classes.

Application stating age, particulars of training and experience with copies of testimonials, to be sent to the Matron. (1803)

LANCASHIRE COUNTY COUNCIL
VACANCIES FOR NURSING STAFF

Appointments are subject to the Lancashire County Council Conditions of Service and are pensionable. Medical examination necessary. Applicants for posts of Staff Nurse and higher grades must be State Registered. Applicants for Midwifery Posts must be State Certified Midwives and also State Registered Nurses. Emoluments (Board residence and uniform, etc.) are additional to the annual salaries stated. Any previous service in the particular grade, either at a Voluntary Hospital or a Local Authority Hospital will rank for service on the salary scale. The salaries stated are subject to a cost of living bonus.

LAKE HOSPITAL, ASHTON-UNDER-LYNE

Probationer Nurses. Aged 18 years and over. Salary £40 first year, £42 10s. second year, £45 third year, £50 fourth year.

DARNTON HOUSE, ASHTON-UNDER-LYNE
ANNEXE WARD

Staff Nurse. Salary £100 by £5 to £120 per annum.

Assistant Nurses. Salary £70 per annum.

Full particulars and forms of application from the Area Public Assistance Officer, Public Assistance Offices, St. Michael's Square, Ashton-under-Lyne.

MOORLANDS INFIRMARY, RAWTENSTALL

Midwifery Sister. With Theatre experience. Salary £125 by £5 to £150 per annum.

Ward Sister. Salary £125 by £5 to £150 per annum.

Staff Midwife. Salary £100 by £5 to £120 per annum.

Staff Nurse. Salary £100 by £5 to £120 per annum.

Probationer Nurses. Aged 18 years and over. Salary £40 first year, £42 10s. second year, £45 third year, £50 fourth year.

Full particulars and forms of application from the Area Public Assistance Officer, Public Assistance Offices, Moorlands, Rawtenstall.

JERICHO HOSPITAL, BURY

Midwifery Night Sisters. Salary £125 by £5 to £150 per annum.

Midwifery Sisters. Salary £125 by £5 to £150 per annum.

Staff Nurses. Salary £100 by £5 to £120 per annum.

Probationer Nurses. Aged 18 years and over. Salary £40 first year, £42 10s. second year, £45 third year, £50 fourth year.

Full particulars and forms of application from the Area Public Assistance Officer, Public Assistance Offices, Parson's Lane, Bury.

CHORLEY INSTITUTION, CHORLEY

Ward Sister. Salary £125 by £5 to £150 per annum.

Assistant Nurses. Salary £70 per annum.

Full particulars and forms of application from the Area Public Assistance Officer, 8, Spring Bank, Preston.

ORMSKIRK COUNTY HOSPITAL

Staff Midwives. For Maternity Department and antenatal Clinic. Salary £100 by £5 to £120 per annum.

Full particulars and forms of application from the Area Public Assistance Officer, Public Assistance Offices, 74, Wigan Road, Ormskirk.

ULVERSTON INSTITUTION, ULVERSTON

Assistant Nurse. Salary £70 per annum.

Full particulars and forms of application from the Area Public Assistance Officer, Town Hall, Ulverston.

PARKSIDE INSTITUTION, 2 QUEEKMORE ROAD, LANCASTER

Assistant Nurses. Salary £70 per annum.

Ward Sister. Salary £125 by £5 to £150 per annum.

Candidates should write to the Area Public Assistance Officer, Public Assistance Offices, 3, Dalton Square, Lancaster, giving name, age, present position and particulars of previous appointments with dates, enclosing copies of three recent testimonials.

FYLDE INSTITUTION, WESHAM, KIRKHAM NR. BLACKPOOL

Assistant Nurses. Salary £70 per annum.

Full particulars and forms of application from the Matron, Fylde Institution Infirmary, Wesham, Kirkham, Nr. Blackpool.

GEORGE ETHERTON
Clerk of the County Council
County Offices, Preston.
28th August, 1942. (1852)

ST. HELENS HOSPITAL, ST. HELENS, LANCS
(180 BEDS)

Junior Night Sister. S.R.N., S.C.M. Salary £105. F.S.S.H.O. in force. Uniform replaced. Apply to Matron with full particulars.

Out Patients and A.R.P. Sister. S.R.N. Salary £100. F.S.S.H.O. in force. Uniform replaced. Apply to Matron with full particulars.

Probationer Nurses Required. Well educated age 18 to 30 years.

Three years training school. Salary £30, £35, £40, with usual emoluments. Uniform supplied.

State-registered Fever or Children's Nurse accepted for 2 years training.

For application forms apply to Matron. (1702)

KEIGHLEY AND DISTRICT VICTORIA HOSPITAL, KEIGHLEY

Night Sister required with Ward Sister's experience (S.R.N., S.C.M.). Salary £115, rising £5 to £125. F.S.S. in force. Apply with full particulars to the Matron. (1938)

THE STAFFORDSHIRE GENERAL INFIRMARY, STAFFORD

Night Sister required middle of November. S.R.N., S.C.M.

Salary £120—£130 per annum. Full board and uniform. Federated Superannuation Scheme in force. Apply with full particulars to Matron. (1863)

LEICESTERSHIRE COUNTY COUNCIL

The Council invite applications for the following appointments, viz :—

Sisters (S.R.N. and S.C.M.)—Annual salary £115, plus war bonus, at Bosworth Park Infirmary (E.M.S. hospital), Market Harborough and Mountsorrel Institutions.

Night Sister (S.R.N. and S.C.M.).—Annual salary £125, plus war bonus, at Market Harborough Institution.

Assistant Nurses.—At Bosworth Park Infirmary (E.M.S. hospital), Loughborough, Lutterworth, Market Bosworth, Market Harborough, Mountsorrel and Narborough Institutions. Annual salaries :—Inexperienced £50, plus war bonus; with six month's experience, £60, plus war bonus; with 12 months' experience, £65, plus war bonus; with two years' experience, £70, plus war bonus.

The appointments will be with residential allowances and uniform, and will be subject to the Sick Pay Rules and Regulations of the Council, and are designated posts for the purposes of the Superannuation Act.

Applications in Candidate's own handwriting, stating age, marital condition, experience, qualifications (if any), etc., together with copies of three recent testimonials should be forwarded to the Director of Public Assistance, Leicestershire County Council, 6, St. Martin's, Leicester, forthwith. (1841)

HULL CORPORATION HEALTH DEPARTMENT
BEVERLEY ROAD HOSPITAL
NIGHT SISTER

Applications are invited for the appointment of **Night Sister** at the above Hospital.

Candidates must be between the ages of 30 and 40 years, have had three years' training in a recognised training school, must be State-certificated Midwives and also State-registered Nurses.

Salary £135 per annum, rising by annual increments of £10 to £155 per annum, plus bonus at present at the rate of £13 0s. 8d. per annum, together with uniform and the usual residential emoluments.

Forms of application may be obtained from the Medical Officer of Health, Guildhall, Hull, to whom completed applications should be returned not later than **10 a.m. on Monday, the 21st September, 1942.** (1832)

KEWSTOKE EMERGENCY HOSPITAL, WESTON-SUPER-MARE

Assistant Night Sister required; salary according to qualifications and experience; superannuation.

Housekeeping Pupils required. Four months' course, £1 per month honorarium; insurance paid

Apply with full particulars to the Matron. (1919)

DEWSBURY AND DISTRICT GENERAL INFIRMARY

Assistant Night Sister required. Theatre experience essential. Commencing salary £160 per annum. F.S.S. in force. Applications with full particulars to the Matron. (1911)

THE LUTON AND DUNSTABLE HOSPITAL, LUTON, BEDS
(214 BEDS)
FEDERATED SUPERANNUATION SCHEME IN FORCE

Junior Night Sister required, S.R.N. and S.C.M., Ward Sister's experience essential. Salary £95—£100 per annum together with uniform and usual emoluments.

Staff Nurses, S.R.N. required for Wards and Departments, also for Holiday Duty. Minimum salary £90 per annum together with uniform and usual emoluments.

Apply in each case with full particulars, including Matron's name for reference, to the Matron. (1966)

DERBYSHIRE ROYAL INFIRMARY DERBY

Night Sister required, S.R.N., S.C.M. F.S.S.N. and H.O. in force. Salary £110—£5—£130.

Apply with particulars of training, age and experience, with Matrons' names for reference to Matron, Derbyshire Royal Infirmary. (1974)

COUNTY BOROUGH OF EAST HAM
INFECTIOUS DISEASES HOSPITAL

Ward Sister and **Night Sister** (separate appointments) required. Candidates must be State-registered in General and Fever Nursing. Salary £115—£7 10s.—£152 10s.—£7 6s.—£159 16s. per annum, subject to 5 per cent. deduction (returnable) for Superannuation purposes, with uniform, board and lodging.

Applications (with photographs if possible) to be addressed to the Matron, Infectious Diseases Hospital, 14, Sunset Avenue, Woodford Green, Essex. (1979)

WORTHING HOSPITAL, WORTHING, SUSSEX

Applications are invited for the following posts :

Night Sister of the Annexe, 90 beds. Medical, surgical and military patients. S.R.N.

Assistant Night Sister for Main Hospital. Must be willing to take charge of the Private Wing and assist Night Sister generally. S.R.N. Uniform provided in both cases. F.S.S.N. adopted.

Apply Matron. (1983)

ESSEX COUNTY COUNCIL
NURSES REQUIRED

SENIOR APPOINTMENTS

Oldchurch County Hospital, Romford. (General Hospital.)

NIGHT SISTER.—Salary £110—£7 10s.—£140 (emoluments £70) per annum.
Harold Court Sanatorium, Harold Wood. (Tuberculosis Sanatorium).

NIGHT SISTER.—Salary £122—£7 10s.—£152 with additional £5 if possessing T.A. Certificate (emoluments £62 4s.) per annum.
Lodge Hospital, Orsett. (Up-graded E.M.S. Hospital).

THEATRE SISTER.—Salary £130 (emoluments £70) per annum.

Emoluments, consisting of full board, lodging, laundry and uniform together valued as indicated for superannuation purposes are additional to the salaries stated. Further particulars and application form(s) may be obtained from the Matron of the hospital (concerned).

STUDENT NURSES.

TRAINING IN GENERAL NURSING.

Oldchurch County Hospital, Romford
Salary £40 by £5 to £50 per annum.

TRAINING FOR T.A. CERTIFICATE.
Essex County Council Hospital, Black Notley, near Braintree.
Essex County Council Hospital, Broomfield, near Chelmsford.
Salary £40 by £5 to £45 per annum.

Application forms and full particulars may be obtained from the Matron of the Hospital concerned.

In all the undermentioned cases, except non-resident appointments, emoluments consisting of full board, lodging, laundry, and uniform together valued at £70 per annum for superannuation purposes are additional to the salaries stated.

Non-resident nurses receive an allowance in lieu of residential emoluments not exceeding 30s. a week according to locality, and in addition, a war bonus. Commencing salary according to experience.

SISTERS, S.R.N. (Resident).
E.C.C. Hospital, Black Notley, Braintree.
E.C.C. Hospital, Broomfield, Chelmsford.
(Tuberculosis Sanatoria).
Salary £112—£7 10s.—£142 per annum with additional £5 per annum if possessing T.A. Certificate.
Oldchurch County Hospital, Romford.
E.C.C. Hospital, Wanstead, E.11.
(General Hospitals).
E.C.C. Hospital, Black Notley, Braintree.
St. Mary's Hospital, Colchester.
Lodge Hospital, Orsett.
(Up-graded E.M.S. Hospitals).
St. Michael's Hospital, Braintree
St. James's Hospital, Saffron Walden.
(Public Assistance Institutions.)
Salary £100—£7 10s.—£130 per annum.

SISTERS, S.R.N. (Non-resident).
Lodge Hospital, Orsett.
(Up-graded E.M.S. Hospital.)
Salary £100—£7 10s.—£130 per annum.

STAFF NURSES, S.R.N. (Resident).
E.C.C. Hospital, Black Notley, Braintree.
E.C.C. Hospital, Broomfield, Chelmsford.
Harold Court Sanatorium, Harold Wood
(Tuberculosis Sanatoria.)
Salary £107 per annum with additional £5 per annum if possessing T.A. Certificate.
Oldchurch County Hospital, Romford.
E.C.C. Hospital, Wanstead, E.11.
(General Hospitals.)
E.C.C. Hospital, Black Notley, Braintree.
(Up-graded E.M.S. Hospital.)
Salary £95 per annum.

ASSISTANT NURSES (untrained) with at least two years' experience in hospital. (Resident).
E.C.C. Hospital, Broomfield, Chelmsford.
Harold Court Sanatorium, Harold Wood.
(Tuberculosis Sanatoria.)
Salary £72 by £5 to £77 per annum with additional £5 per annum if possessing the T.A. Certificate.
E.C.C. Hospital, Wanstead, E.11.
(General Hospital.)
E.C.C. Hospital, Black Notley, Braintree.
St. Andrew's Hospital, Billericay.
St. John's Hospital, Chelmsford.
St. Mary's Hospital, Colchester.
(Up-graded E.M.S. Hospitals.)
St. James's Hospital, Saffron Walden.
(Public Assistance Institution.)

ASSISTANT NURSES (untrained) with at least two years' experience in hospital. (Non-resident.)
St. Michael's Hospital, Braintree
St. James's Hospital, Saffron Walden
(Public Assistance Institutions.)
Salary £60 by £5 to £65 per annum.

MALE NURSES, Unregistered, with some experience. (Non-resident).
Oldchurch County Hospital, Romford.
(General Hospital.)
Salary £60—£5—£65 per annum.
E.C.C. Hospital, Black Notley, Braintree.
(Up-graded E.M.S. Hospital)
St. Michael's, Hospital, Braintree
(Public Assistance Institution.)
Salary £75—£5—£95 per annum.

Application forms and full particulars may be obtained from the Matron of the respective hospitals concerned.

"ESSEX" SCHEME.
for the Training of Assistant Nurses.
(two years)

Vacancies exist at **St. Andrew's Hospital, Billericay; St. John's Hospital, Chelmsford; St. Margaret's Hospital, Epping and The Lodge Hospital, Orsett.**

Salary £50—£55 per annum.

Full particulars may be obtained from the Public Assistance Officer, Waterloo Lane, Chelmsford.

JOHN E. LIGHTBURN.
County Hall, Clerk of the Council.
Chelmsford.
31st August, 1942. (1941)

NORTH HERTS AND SOUTH BEDS HOSPITAL, HITCHIN, HERTS

Required full-time non-resident **Radiographer,** to take charge of department (diagnistic and Raywork).

State salary required. Apply to Matron with particulars of previous experience.

Required December 1st, **Theatre Sister,** S.R.N., with good theatre experience. Commencing salary £110, with S.C.M. in addition £115, rising annually £5 to £120 or £125. Superannuation Scheme in force. Material for indoor uniform after one month. Apply to Matron. (1534)

PRINCE OF WALES'S HOSPITAL, DEVONPORT

COMPLETE TRAINING SCHOOL FOR NURSES

Theatre Sister required, commencing salary £105 and uniform. F.S.S. in force. Apply stating age, with particulars to the Matron. (1712)

THE ROYAL HOSPITAL, WOLVERHAMPTON
(Incorporated under Royal Charter)
(310 BEDS)

Experienced **Sister** for Casualty Department Theatre required. Salary £120 per annum. Indoor uniform provided.

Sister for Radiography Dept. required. S.R.N. and M.S.R. Salary £120 per annum. Indoor uniform provided.

The Hospital is affiliated to the Federated Superannuation Scheme.

Apply with full particulars and copies of three recent testimonials to the Matron. (1853)

DERBYSHIRE ROYAL INFIRMARY, DERBY

Assistant Theatre Sister required, Fully qualified F.S.S.N. and H.O. in force. Salary £100—£5—£120. Apply with particulars of training, age and experience, with Matron's names for reference to Matron, Derbyshire Royal Infirmary. (1975)

ASHFORD HOSPITAL KENT
(90 BEDS PLUS 40 E.M.S.)

Theatre Sister required. S.R.N. and S.C.M. Theatre experience essential. Salary £125 per annum. Uniform provided. Superannuation Scheme in force.

Apply Matron, stating experience and giving two names for reference. (1336)

CITY OF PLYMOUTH
MOUNT GOLD ORTHOPAEDIC HOSPITAL

Sister required—must be S.R.N. Preference given to candidate holding Orthopaedic Certificate. Salary £100 per annum rising by £5 per annum to £120 per annum. Local Government Superannuation Scheme in force. Apply with full particulars to Matron. (1767)

ROYAL ALEXANDRA HOSPITAL FOR SICK CHILDREN, DYKE ROAD, BRIGHTON

Surgical Ward Sister required. Commencing salary £105—£120 per annum, according to experience, with uniform and usual emoluments. Federated Superannuation Scheme in force. Apply to the Matron with copies of testimonials and matron's name for reference.

24th August, 1942. (1773)

HAMPSHIRE COUNTY COUNCIL
THE SANATORIUM, HINSLEY
CHANDLER'S FORD, near WINCHESTER

Sister required at the above Sanatorium (64 women and children). Commencing salary £95 rising to £110. Four weeks annual leave.

Apply to Matron. (1776)

ROYAL INFIRMARY, PRESTON
(425 BEDS)

Experienced **Sister** required for Out-Patient Clinics, preference given to candidates who have had V.D. and Plaster Room experience. Commencing salary £110 per annum, uniform provided. Federated Superannuation Scheme in force.

Apply with full particulars to Matron. (1777)

COUNTY BOROUGH OF OLDHAM
BOUNDARY PARK GENERAL HOSPITAL
(430 BEDS)

Junior Midwifery Ward Sisters required.

Candidates for the above vacancies must be State Registered and State Certified Midwives.

The salary is £95, rising by annual increments of £5 to £105 per annum.

Successful applicants will be required to pass a Medical examination for the Local Government Superannuation Scheme, which is in force.

Forms of application may be obtained from the Matron of the above Hospital. (1847)

COUNTY BOROUGH OF ST. HELENS
WOOLESTON HALL TUBERCULOSIS SANATORIUM

Ward Sister required for the above here (76 beds). Must be general trained. T.A. Certificate an advantage.

Salary £105—£125 per annum by annual increments of £5 with board-residence, uniform. Salary at present subject to a temporary cost-of-living bonus of 5s. per week.

Superannuation scheme in force.

Apply giving full particulars to Matron, Eccleston Hall Sanatorium, St. Helens. (1779)

ROYAL EAST SUSSEX HOSPITAL, HASTINGS

Ward Sister required for Men's Surgical Ward. Commencing salary £110 per annum; Federated Superannuation Scheme in force. Apply, giving names for reference, to the Matron. (1848)

CITY OF NOTTINGHAM
CITY ISOLATION HOSPITAL—200 BEDS

Ward Sister required, S.R.N. and R.F.N. Salary, £110—£135, plus war bonus, with emoluments and use of uniform.

The above post is designated under the Local Government Superannuation Act, and the successful candidate will be required to pass a medical examination. Preference with Theatre experience.

Applications, giving details, to be sent to the Matron. (1838)

ROYAL INFIRMARY, PRESTON
(425 BEDS)

Experienced **Sister** required for Eye, Ear, Nose and Throat Wards. Candidates must be S.R.N. and preference will be given to those holding Ophthalmic Certificates. Commencing salary £110 per annum, uniform provided. Federated Superannuation Scheme in force.

Apply with full particulars to Matron. (1780)

CHESHIRE JOINT SANATORIUM, MARKET DRAYTON, SALOP

Ward Sister required at the above Institution. Salary £135 p.a., plus war bonus, also £5 p.a. if in possession of T.A.C. For further particulars apply to the Medical Superintendent. (1849)

COUNTY BOROUGH OF BLACKPOOL
"GLENROYD" EMERGENCY MATERNITY HOSPITAL

Wanted. **Maternity Sister,** S.R.N., S.C.M., with good midwifery experience, to take charge day and night duty as required.

Salary £110 per annum, plus war bonus.

Board, lodging, uniform, laundry provided, together with a sustenance allowance when annual holiday or authorised sick leave. Apply Matron, Infectious Diseases Hospital, Devonshire Road, Blackpool.

TREVOR T. JONES, Town clerk. (1850)

LYTHAM HOSPITAL, LYTHAM, LANCS
GENERAL HOSPITAL (46 BEDS)
AFFILIATED TRAINING SCHOOL

Temporary Sister required immediately for holiday duty. Apply Matron. (1851)

BOROUGH OF SWINDON
MATERNITY HOME

Applications are invited for **Two Midwifery Sisters** at the Swindon Maternity Home (20 beds).

Salary £120 to £150 per annum, by annual increments of £10. 10 per cent. war bonus extra, together with board and lodging.

Applications, stating age, qualifications and previous experience, accompanied by copies of two recent testimonials, to be sent to the undersigned by Wednesday, 9 September, 1942.

The appointments are subject to the provisions of the Local Government Superannuation Act, 1937, and the successful candidates will be required to pass a medical examination.

LLYWELYN ROBERTS,
Medical Officer of Health.

Public Health Department,
Civic Offices, Swindon. (1781)

THE ROYAL HOSPITAL, WOLVERHAMPTON
(INCORPORATED UNDER ROYAL CHARTER)
310 BEDS

Junior Sister required for Medical Wards. State Registered. Salary £100 per annum; indoor uniform provided. The Hospital is affiliated to the Federated Superannuation Scheme. Apply with full particulars and copies of three recent testimonials to the Matron. (1684)

WARWICKSHIRE COUNTY COUNCIL
PUBLIC ASSISTANCE COMMITTEE

Applications are invited for the undermentioned appointments. The usual residential allowances and indoor uniform will be provided and the appointments will be subject to the provisions of the Local Government Superannuation Act, 1937. In addition to the salary stated, a cost-of-living bonus will be paid in accordance with the Councils scale.

SOLIHULL HOSPITAL

Maternity Sisters, with S.C.M. and S.R.N. £130 rising by £10 to £150.

Maternity Staff Nurse. £105 per annum.

NUNEATON EMERGENCY HOSPITAL

Maternity Sister with S.C M. and S.R.N. £130 rising by £10 to £150.

Maternity Staff Nurse. £105 per annum.

Forms of application to be obtained from the Public Assistance Officer, Shire Hall, Warwick, to whom they should be returned as quickly as possible.

L. EDGAR STEPHENS,
Clerk of the Council.

Shire Hall,
Warwick. (1692)

CITY OF LEEDS
PUBLIC HEALTH DEPARTMENT
ST. JAMES'S HOSPITAL

Sisters required for the Maternity Department of the above Hospital. Salary £115—£150 per annum, plus cost-of-living bonus and with usual residential emoluments, valued for superannuation purposes at £60 per annum.

Applicants must be S.R.N. and S.C.M, and must have had experience in ward management.

The appointment will be subject to the Local Government Superannuation Act, 1937.

Applications, stating age, particulars of training and subsequent experience, together with testimonials and matron's name for reference, to be forwarded to the Matron, St. James's Hospital, Beckett Street, Leeds 9.

(1695)

HUNTINGDON COUNTY HOSPITAL, HUNTINGDON
VOLUNTARY HOSPITAL (78 BEDS)

Sister required for private wing, seven beds combined with Home duties. Immediate vacancy. Salary £100 p.a. F.S.S. optional. Usual emoluments.

Apply Matron. (1700)

COUNTY BOROUGH OF WARRINGTON
OAKIN STREET ISOLATION HOSPITAL

Ward Sister required. Fever and General trained. S.R.N. Salary £118 to £123 (including bonus). Holiday allowance.

Apply with full particulars to the Matron, Oakin Street Isolation Hospital, Warrington. (1707)

CITY OF WAKEFIELD
MUNICIPAL HOSPITAL FOR INFECTIOUS DISEASES AND TUBERCULOSIS

Ward Sister required. Salary £95 to £115 by £5 p.a. Uniform and emoluments plus war bonus 3s. 3d. per week. Post subject to Superannuation.

Applications, with copies of three recent testimonials, to the Medical Officer of Health, Bond Street, Wakefield. (1709)

WEYMOUTH AND DISTRICT HOSPITAL, WEYMOUTH, DORSET
(136 EMERGENCY BEDS)

Experienced **Ward Sister** required, S.R.N. and S.C.M. Salary £112—£10—£132, with uniform. Federated Superannuation Scheme in force. Short fortnight. Apply to the Matron (1717)

DORSET MENTAL HOSPITAL, DORCHESTER

Ward Sister required. Candidates must be qualificated in both General and Mental Nursing. Salary £146 p.a., including war bonus with allowances of board, lodging, uniform and laundry valued at £85 p.a. The appointment is subject to the provisions of the A.O.S. Act. Applications, with full particulars, to the Matron. (1742)

ROYAL CORNWALL INFIRMARY, TRURO

Ward Sister, S.R.N., S.C.M., required for Women's Surgical and Gynaecological Ward. Salary £120—£135. F.S.S. in force.

Application giving full particulars of training and experience, should be made to the Matron. (1739)

ROYAL BERKSHIRE HOSPITAL, READING

Vacancy for **Sister** in charge of Outpatients' Dept., S.R.N., S.C.M.

Salary according to experience. Uniform provided. Federated Superannuation Scheme in force.

Apply Matron. (1737)

CITY OF BIRMINGHAM
ROMSLEY HILL SANATORIUM, HALESOWEN (120 BEDS)

Sister required, S.R.N., with Sanatorium experience preferred, but not essential. Salary £110—£5—£150 p.a. plus war bonus and travelling allowance of 1s. 6d. per mile. Week-end monthly. Apply Matron (54)

CITY OF MANCHESTER
PUBLIC HEALTH DEPARTMENT

VACANCIES FOR NURSING STAFF AT MUNICIPAL HOSPITALS.

Applications are to be made to matrons of hospitals or institutions concerned. Appointments are subject to Manchester Corporation conditions of service. Salaries shown are basic scales plus cost-of-living wages awards under the terms of such service conditions. Manchester Corporation Superannuation Scheme. Medical examination. Applicants for post of staff nurse and higher grades must be State-registered. Emoluments (board, residence, uniform, etc.) are additional to the annual salaries stated.

GENERAL HOSPITALS. (Complete Training Schools)

Midwifery Training. Vacancies exist for State-registered nurses to take Part I Midwifery training at the Crumpsall Hospital, Manchester, 8 and the Withington Hospital, West Didsbury, Manchester, 20—£77 4s. 3d.

Staff Nurses. General trained £103 3s. 10d. to £113 9s. 11d. Crumpsall Hospital and Withington Hospital, addresses as above.

Non-Resident Assistant Nurses for chronic sick wards. Wages £2 19s. 6d. to £3 3s. 3d. Crumpsall Hospital address as above.

Non-Resident Assistant Nurses Wages £2 19s. 6d. to £3 3s. 3d. Withington Hospital, address as above.

Assistant Nurses for tuberculosis wards—£71 3s., to £81 3s., Withington Hospital, address as above.

Student Nurses, aged 18 years and over (two months in preliminary training school). Salary first year, £40; second year, £45; third year, £50.—Withington Hospital, address as above.

BOOTH HALL HOSPITAL FOR SICK CHILDREN (training school for nurses) CHARLESTOWN ROAD, BLACKLEY, MANCHESTER, 9.

Staff Nurses. Vacancies exist for State-registered general trained nurses. £103 3s. 10d. to £113 9s. 11d. Preference given to candidates also holding a sick children's or fever nursing certificate for which the salary is £113 9s. 11d. to £123 15s. 11d.

Student Nurses aged 17½ years and over. Salary first year, £40; second year, £45; third year, £50.

Junior Student Nurses. Vacancies occur in the preliminary training school every six weeks for well-educated robust girls. The minimum age of entry is 17 years. Salary £26. Training in sick children's nursing commences at 17½ years.

MONSALL HOSPITAL FOR INFECTIOUS DISEASES (training school for General Nursing Council's certificate) NEWTON HEATH, MANCHESTER, 10.

Ward Sisters. £123 15s. 11d. to £144 8s.

Staff Nurses. Vacancies occur frequently for general trained nurses (for one year's training for G.N.C.'s certificate in fever nursing). £108 6s. 11d. to £113 9s. 11d.

Student Nurses. Aged 17½ years to 25 years. For two years' training for G.N.C.'s certificate in fever nursing. Salary first year, £50; second year; £55

TUBERCULOSIS SANATORIA ABERGELE SANATORIUM, ABERGELE, NORTH WALES (opportunity afforded for S.R. nurses to take Tuberculosis Association Examination if desired).

Student Nurses. Salary £45—£50—£45—£50. Training given for the Certificate of the Tuberculosis Association. (Affiliated training school). Illustrated brochure from Matron.

BAGULEY SANATORIUM TIMPERLEY, near ALTRINCHAM, CHESHIRE (all candidates must have sound health).

Ward Sister. General trained with T.A. certificate £123 15s. 11d. to £144 8s.

Assistant Sisters. General trained £108 6s. 11d. to £113 9s. 11d. if holding supplementary qualifications, £113 9s. 11d. to £123 15s. 11d. Training given (for one year) for the Certificate of the Tuberculosis Association.

Junior Staff Nurses. Two years' general trained. Must have passed State preliminary examination or R.F.N. or T.A. Certificate. £103 3s. 10d. to £108 6s. 11d.

Junior Staff Nurses, for holiday duties. £103 3s. 10d.

Assistant Nurses. Two years' nursing experience. £71 3s. 0d. to £81 3s. 0d.

Assistant Nurses for holiday duties. £71 3s. 0d.

Student (Probationer) Nurses, aged 18 years and over. Training given for the Certificate of the Tuberculosis Association. Salary £50 to £55.

Student (Probationer) Nurses for holiday duties. £50.

DR. GARRETT MEMORIAL HOME, MORFA DRIVE, CONWAY, NORTH WALES

Staff Nurses, R.S.C.N. or S.R.N. with children's experience. £103 3s. 10d. to £113 9s. 11d.

Assistant Nurse with children's experience, £71 3s., rising to £81 3s.

28th August, 1942. (257/15)

KENT AND SUSSEX HOSPITAL, TUNBRIDGE WELLS

Assistant Sister required for Ear, Nose and Throat department. Commencing salary £95 to £105 per annum according to experience, rising by annual increments of £5 to £120. Superannuation Scheme in force. Uniform provided. Apply to Matron for application form. (1978)

CAMERON HOSPITAL, WEST HARTLEPOOL

Ward Sister, S.R.N. and S.C.M. required for Female Ward.

Salary £110 to £120 per annum. Uniform provided. F.S.S. in force.

Apply stating age with particulars of training and experience to the Matron. (1968)

NORFOLK COUNTY COUNCIL

Applications are invited for the following appointments at the Council's Orthopaedic House, Cawston Manor.

(1) **Sister.** Applicants should be State-registered Nurses and must have orthopaedic experience. Salary, £105 per annum rising by annual increments of £5 to £125 per annum plus the usual residential emoluments.

(2) **Staff Nurse.** Applicants should have Orthopaedic Certificates and preferably the C.S.M.M.G. Salary £100 per annum plus the usual residential emoluments.

Application forms may be obtained from the County Medical Officer, Public Health Department, 29, Thorpe Road, Norwich. (1965)

KENT COUNTY COUNCIL
WILLESBOROUGH HOSPITAL,
NR. ASHFORD, KENT

Applications are invited for the appointment of **Ward Sister,** S.R.N., with experience of surgical and ear, nose and throat work. Salary £115 to £145 a year by £10 increments. Residential emoluments. Uniform. Superannuation. Medical examination necessary.

Application forms available from the Matron at the Hospital, to whom completed applications should be sent by 15th September, 1942.

W. L. PLATTS,
County Hall, Clerk to the County Council.
Maidstone.
1st September, 1942. (1976)

ST. MARY'S HOSPITAL, PADDINGTON, W.2

Applications are invited for the appointment of **Ward Sister** for night duty in the private patients wing. Midwifery qualifications essential. Particulars showing age, experience and qualifications, should be forwarded to the Matron. (1878)

BERKSHIRE COUNTY COUNCIL
PUBLIC ASSISTANCE DEPARTMENT
VACANT APPOINTMENTS

War bonus is paid in addition to stated salaries. Resident appointments include board, lodging, washing and uniform, valued for superannuation purposes at £60 per annum. Non-resident appointments: An allowance of 25s. weekly will be paid in lieu of emoluments.

NEWBURY INSTITUTION

Sister, S.R.N., C.M.B. Salary £105—£5—£120 per annum.

BRADFIELD INSTITUTION

Head Nurse.—Salary £105—£5—£120 per annum.

Assistant Nurses. Salary £55—£5—£75 per annum.

WALLINGFORD INSTITUTION

Assistant Nurse. Non-resident Salary £55—£5—£75 per annum.

NEWBURY, WOKINGHAM and WANTAGE INSTITUTION

Assistant Nurses. Salary £55—£5—£75 per annum.

BRADFIELD AND EASTHAMPSTEAD INSTITUTIONS

Female Attendants on Mental Defectives Salary £55—£5—£75 per annum.

MAIDENHEAD INSTITUTION

Sister. Salary £105—£6—£120 per annum

Night Sister. Salary £105—£5—£120 per annum.

Assistant Nurses. Salary £55—£5—£75 per annum.

WOKINGHAM INSTITUTION

Sister. Salary £105—£5—£120 per annum. Commencing salaries in each case according to experience.

MAIDENHEAD INSTITUTION

Nurse (must possess C.M.B. Certificate). Salary £105 per annum.

Male Attendant. Salary £60 per annum.

Matron's Maid. Salary £50 per annum.

Laundress. Salary £70 per annum, resident; or 55s. per week, non-resident.

The persons appointed must produce a medical certificate as to health if required to do so.

Application to be made on forms obtainable from the County Public Assistance Officer, Abbey Street, Reading, and returned to him as soon as possible. H. J. C. NEOBARD,
Clerk of the Council, Shire Hall, Reading. (1965)

HEATHFIELD FEVER HOSPITAL, AYR

Sister required, Ward and relieve Night Sister. General, Fever and C.M.B. certificates. Salary £105 to £135, plus 10 per cent war bonus. Uniform provided. Apply Matron. (1845)

STAFFORDSHIRE COUNTY COUNCIL
WORDSLEY EMERGENCY HOSPITAL,
STOURBRIDGE
(CLASS A1 WAR EMERGENCY HOSPITAL)

Applications are invited from State-registered Nurses for the undermentioned appointments:—

Staff Midwives (Junior Sister) for alternate day and night duty on Maternity Ward of 10 beds, which may be increased later. This post gives good opportunity to recently qualified Midwives who wish to gain further experience.

Commencing salary £100, rising by £5 to £115 p.a., plus 2s. 6d. weekly cash war bonus. Residential emoluments valued £80 p.a. for Superannuation purposes.

Ward Sister (Resident). Good surgical and some theatre experience available. Applicants must be State-registered Nurses. Prepared to take occasional night duty if required. Good Ward manager and capable of instructing Junior Nurses on the Ward.

Commencing salary £110, rising by £5 to £130 p.a., plus 2s. 6d. weekly cash war bonus. Residential emoluments valued £80 p.a. for Superannuation purposes.

Ward Sister for Chronic Sick Block of Female patients. Applicants must be State-registered Nurses. This post may be Resident or Non-resident.

Commencing salary if Resident, £110, rising by £5 p.a. to £130, plus 2s. 6d. weekly cash war bonus and residential emoluments. If Non-resident, £175 10s. inclusive, rising by £6 10s. to £195, plus 5s. weekly cash war bonus.

Comfortable Nurses' Home, good off-duty time, and use of uniform. Local Government Superannuation Act applies to all these appointments.

Applications with particulars of training, age and Matron's name for reference to be sent to Matron, Wordsley Hospital, as soon as possible.

T. H. EVANS,
Clerk of the County Council.
(1917)

THE HOSPITAL FOR SICK CHILDREN GREAT ORMOND STREET LONDON, W.C.1

Ward Sister required, S.R.N., R.S.C.N. Salary £110 per annum. Apply with names for reference to Matron.

Vacancies for **Staff Nurses,** R.S.C.M. essential F.S.S. in force. Salary £90 per annum; if doubly trained £95 per annum. Apply with names for reference to Matron. (1944)

CEDARS HOSPITAL, WOODTHORPE, NOTTINGHAM

Ward Sister required, S.R.N., beginning of November. Must be good disciplinarian. To take charge of house of 60 male beds, medical and surgical. No Theatre. Patients direct from General Hospital. F.S.S. in force. Salary £100, rising. Uniform provided. Apply with full particulars to Matron. (1839)

ROCHDALE INFIRMARY

Required **Sister in Charge** O.P. Departments. (Orthopaedic Certificate preferred). Salary £110 per annum with full residence. F.S.S. in operation. Apply with full particulars to Matron, Rochdale Infirmary. (1903)

CITY OF STOKE ON TRENT
THE CITY MATERNITY HOSPITAL,
HARTSHILL, STOKE-ON-TRENT
TRAINING SCHOOL, PART II

Applications are invited for the post of **Sister,** S.R.N., S.C.M. Salary £115 to £145, plus bonus.

The appointment will be with board residence, uniform, etc.,

The post is superannuable under the local Government Act, 1937, and subject to medical examination for that purpose.

Applicants will be required to do alternate day and night duty. A sum during holidays in lieu of maintenance is allowed.

Applications in writing giving experience, qualifications, age and full particulars of training to be made immediately to the Resident Medical Officer. (1929)

KENT COUNTY COUNCIL
COUNTY HOSPITAL, DARTFORD
(Approved as a Part II Midwifery Training School.)

Applications are invited for **Ward Sisters,** S.R.N., S.C.M., for Maternity Unit. Salary £120 to £150 a year by £10 increments. Residential emoluments. Uniform. Superannuation. Medical examination necessary. (Salary includes an additional £5 whilst employed in Maternity Unit.)

Application forms and further particulars obtainable from Matron at the Hospital to whom completed applications should be sent by 15th September, 1942.

W. L. PLATTS,
County Hall, Clerk of the County Council.
Maidstone.
29th August, 1942. (1924)

COUNTY BOROUGH OF SOUTHAMPTON
ISOLATION HOSPITAL AND
SANATORIUM, OAKLEY ROAD,
MILLBROOK, SOUTHAMPTON
WARD SISTER

Applications are invited for the appointment of a **Ward Sister** at the above Hospital. Applicants must be State-registered in general and fever nursing.

The salary is £120 per annum, together with board residence, washing and uniform.

Full particulars may be obtained from the Matron, Borough Isolation Hospital, Oakley Road, Millbrook, Southampton. (1824)

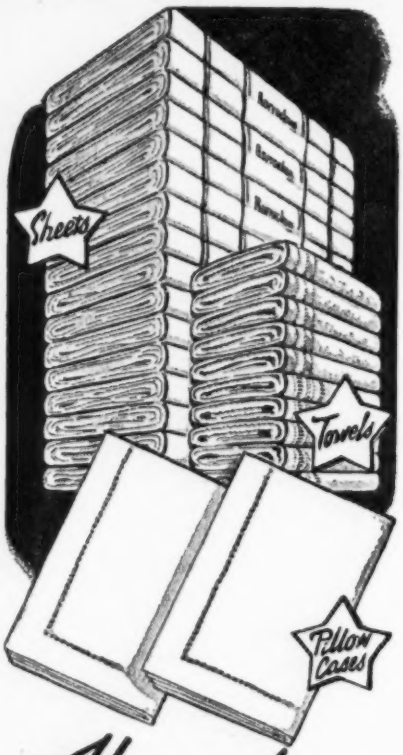

Horrockses .. of course!

The durability and whiteness of Horrockses Sheets and Pillow Cases make them the most popular choice for hospitals.

You obtain absolutely the best, and pay no more, by asking for

Horrockses
Sheets
Pillowcases & Towels

HORROCKSES, CREWDSON & CO. LTD., PRESTON, MANCHESTER, BOLTON, LONDON

MERTON AND MORDEN COUNCIL
WAR-TIME NURSERY STAFF

The Merton and Morden Urban District Council require the services of the following staff on completion of its war-time Nurseries :—

Sisters, who should be State-registered Nurses or State-registered Children's Nurses, or Nursery trained Nurses with institutional experience. Salary £180 per annum.

Nursery Nurses.—Applicants should be certified Nursery trained Nurses. Salary £150 per annum.

Nursery Assistants.—Salary £120 per annum.

Probationers and Helpers.—Salary £52 per annum (if non-resident).

One of the Nurseries will have resident accommodation, and for resident appointments the appropriate deduction of £65 per annum will be made, except in the case of Probationers.

The appointments are temporary wartime appointments, subject to the Council's conditions of service relative thereto, and terminable by one month's notice on either side.

Applications, stating age, qualifications and experience, and accompanied by copies of not more than three recent testimonials, should be received by the undersigned not later than the 15th September, 1942.

HARRY MAY,
Morden Hall, S.W.19 Clerk of the Council.
(1958)

QUEEN'S INSTITUTE OF DISTRICT NURSING

Nurses (S.R.N.) are urgently needed. Six months' training, with a salary, given in district nursing followed by midwifery training to suitable candidates. Training homes in London, the Provinces and South Wales. Subsequent work in rural or urban districts.

For further particulars apply Queen's Institute of District Nursing, 57, Lower Belgrave Street, London, S.W.1. (1907)

Applications are invited for the post of **District Nurse** (Cyclist) for Garyvard, Isle of Lewis. Applicants must be fully trained with S.R.N. and C.M.B. Certificates. Queen's Nurse preferred. Applications, with copy testimonials, should be lodged with the undersigned not later than 16th September.

ALEX. D. MACIVER,
Municipal Buildings, District Clerk.
Stornoway.
22nd August, 1942. (1844)

QUEEN'S INSTITUTE OF DISTRICT NURSING SCOTTISH BRANCH

There are immediate vacancies in the Central Training Home, Edinburgh, for trained Nurses who wish to train as Queen's Nurses. Salary while undertaking this training is at the rate of £70 per annum with all else provided. Nurses not holding the Certificate of the Central Midwives' Board are given this training after completion of District Training and Nurses holding Part I Certificate of the Central Midwives' Board for Scotland may receiveDistrictTraining followed by Part II Midwifery Training, provided entry to the Central Training Home is made immediately after gaining the first Certificate. Salary during the first six months Midwifery Training is at the rate of £42 per annum and at the rate of £70 per annum during the second six months. Nurses holding the Health Visitor's Certificate are able to complete District Training in four months' time.

Ex-Queen's Nurses willing to re-join for work under the Queen's Institute (Scottish Branch) can be considered for vacancies.

Further particulars as to training, salaries and pension will be sent on application to the Superintendent for Scotland, 26, Castle Terrace, Edinburgh. (493)

DONCASTER ROYAL INFIRMARY

Assistant Masseuse Locum required for several months, owing to illness. Salary £205. Hours: 9—4. Saturdays, 9—1 p.m. Lunch and tea daily. Laundry. Apply to Matron. (1604)

NOTTINGHAM CITY COUNCIL
CITY HOSPITAL

The Health Committee require the service of an **Assistant Masseuse** at their City Hospital, Hucknall Road, Nottingham.

Salary at the rate of £210 by £10 to £240, plus the use of part uniform.

Applicants must be in possession of all the Society's qualifications.

The post is a designated one, and the successful candidate will be required to pass a Medical Examination and to contribute to the Local Government Superannuation Act.

Form of application may be obtained (upon receipt of a stamped addressed envelope) from the Medical Superintendent, the City Hospital, Hucknall Road, Nottingham. (1838)

THE CHESTER ROYAL INFIRMARY
(NORMAL CAPACITY 225 BEDS)

Masseuse required to take charge of the Massage and Electro-Therapeutic Department. Trained Nurse to live in preferred. Uniform provided. Must have C.S.M.M.G., M.E., and L.E.T. qualifications.

Salary (resident) £150 per annum. Superannuation Scheme in force.

Apply with three recent testimonials to Matron, The Royal Infirmary, Chester. (1951)

THE CHESTER ROYAL INFIRMARY
(255 BEDS NORMAL COMPLEMENT)

Assistant Radiographer required to live in. Salary according to qualifications and experience. Federzted Superannuation Scheme in force. Apply with recent testimonials to Matron. (1950)

THE GENERAL HOSPITAL, LOUGHBOROUGH
(100 BEDS)

Sister required for X-ray and out-p Department. S.R.N. Salary commencing Uniform provided.

Apply, stating experience, and age with name for reference to Matron.

THE BIRMINGHAM UNITED HOSPITA
The General Hospital. The Queen Eli Hospital
(Also incorporating Queen's Hospital, 1841
THE QUEEN ELIZABETH HOSPITA

Radiographers required. Salary according qualifications and previous experience. A tion should be made to the Matron.

OLDHAM ROYAL INFIRMARY
(186 BEDS)

Housekeeping Pupil required Novembe Four or six months course. Honorarium £ month and insurance. Candidates must held a Sister's post.

Apply to Lady Housekeeper.

MEMORIAL HOSPITAL, DARLINGTON
(200 BEDS)

Pupil Housekeeper required. Four m course. £1 honorarium per month. Appl particulars to Matron.

HERTFORD COUNTY HOSPITAL, HERTF
(236 BEDS)

Housekeeping Pupil. There is an imm vacancy for a Candidate to take a four m Course. Honorarium £1 monthly. Appli are invited from State-registered Nurses who held Ward Sister's posts. Apply to the Matr

WEST SUFFOLK GENERAL HOSPITAL
BURY ST. EDMUND'S
(420 BEDS)

Housekeeping Pupil required immed Four months' course. £4 honorarium, Insurance paid. Must have held Ward S post.

Apply with Matron's name for refere Matron.

THE HOSPITAL FOR SICK CHILDREN GREAT ORMOND STREET, LONDON, W

Vacancy for **Pupil Housekeeper.** Plea with names for reference, to Matron.

CAMBORNE-REDRUTH MINERS' & GENE HOSPITAL, REDRUTH, CORNWALL

Two **Staff Nurses,** S.R.N., required. £95 p.a. F.S.S.N. in force. Uniform pro Apply to Matron.

COUNTY BOROUGH OF SOUTHPORT

Wanted, **Staff Midwife,** S.C.M., for the Chr Hartley Maternity Hospital, Curzon Southport. Salary £85 to £95 per annum war bonus of 5s. per week. Full holidays uniform allowance. Apply to the Matron, w copies of two recent testimonials, stating experience.

CITY OF BIRMINGHAM MATERNITY AND CHILD WELFARE DEPARTMENT
CHILDREN'S NURSERY—RED HOUS OVERBURY, GLOUCESTER

Staff Nurse required. Children's Trainin Nursery experience preferred. Salary £85— £95, plus war bonus and emoluments.

Apply to Matron.

THE BIRMINGHAM UNITED HOSPITA
The General Hospital The Queen Eli Hospital
(Also incorporating Queen's Hospital, 184
The QUEEN ELIZABETH HOSPITA

Staff Midwife required. Commencing £95 to £105 per annum, with full resi emoluments. F.S.S.N.H.O. in force. Appl full particulars to the Matron.

COUNTY BOROUGH OF EASTBOURN
ST. MARY'S MUNICIPAL HOSPITA
(COMPLETE TRAINING SCHOO

Applications are invited for **Staff N** Salary £95 per annum, rising by £5 per to £100 per annum.

Residence, uniform, board and laundry pro in addition to the above salary.

Apply for application forms to :—
JOHN FENTON, Medical Officer of H
Eversley Court, St. Annes Road,
Eastbourne.

Trained **Nurses** wishing to gain addi experience, with Certificate, are invit write to the Matron.

BROMPTON HOSPITAL,

Fulham Road, S.W.3, for particulars o year's training in the medical and s treatment of Pulmonary Tuberculosis other chest diseases.

Salary £90 (£85 if not S.R.N.). Fed Superannuation Scheme in force.

GRANARD HOUSE, 98 DOVEHOUSE STR CHELSEA, S.W.3

State Registered Nurses required. Salary p.a. Federated Superannuated Scheme in Apply the Sister Superintendent.

CLASSIFIED ADVERTISEMENTS CONTINUED ON PAGE

JOURNAL OF THE ROYAL COLLEGE OF NURSING

Nursing Times

VOL. XXXVIII. No. 1949 SATURDAY, SEPTEMBER 5, 1942

EDITOR: MISS K. F. ARMSTRONG, S.R.N., S.C.M., DIPLOMA IN NURSING, LONDON UNIVERSITY

Medical Progress

PEACE hath her victories, and no few of these are culled by the medical profession: even the hell which the modern instruments of mechanized warfare makes on earth provides a fruitful field from which surgeon and physician gain fresh powers over injury and disease. Anyone who wishes to follow their progress can readily do so by studying the '*Bulletin of War Medicine*' to which we have referred many times already in these columns. The July number (Vol. 11, No. 6) condenses the latest knowledge and the newest theories in its hundred and one pages.

What is there of special interest? Of course, a great deal of attention centres round the use of the sulphanilamide group of drugs. One abstract tells of the routine use of sulphanilamide powder in all abdominal cases in which peritonitis might occur. The technique used is simple. When sewing up the peritoneum a length of fine tubing is introduced so that it leads into the peritoneal cavity. Through this 15—20 gm. of sulphanilamide suspended in 60—70 c.c. of saline are injected with a 20 c.c. record syringe; the tube is then withdrawn and the wound closed in the usual way. In 18 severe cases treated in the previous year without sulphanilamide, there were 10 deaths in a total of 18 patients: in the year 1940 to 1941, when this new treatment was used there were only two deaths among 24 patients. In other words, a fatality rate of 55.5 per cent. was reduced to 8.3 per cent.—a spectacular improvement. In mild cases in which the risks of peritonitis were less grave the death rate was halved.

Two other useful contributions concern the risk of renal stone when sulphathiazole is administered in large doses. Haematuria and renal lesions, fatal on account of their destructive effect on the kidney tubules, occurred in monkeys given a high dosage; but, if the monkeys were also given large doses of sodium bicarbonate to make the urine alkaline, they showed no signs of renal damage. The reason lies in the fact that sulphathiazole is much less soluble in acid than in alkaline fluids (twice as much of the drug will dissolve at a *pH* of 6.2 as at a *pH* of 7.4).

Of course, plastic surgery is another field in which great advances accompany war-time experience and one of the most interesting factors here is the value of sulphanilamide powder in connection with grafts of every kind. Sepsis is the bugbear of the plastic surgeon, but the antiseptic of the past killed both graft and germ. Much more evidence has now accumulated to prove that in every type of graft a sprinkling of the powder on the raw area will result in the graft 'taking' to an extent unknown in previous experience.

✦ ✦ ✦

Among other fresh discoveries in this field the use of amniophstin (a transparent membrane made from the amniotic sac of the foetal membranes) to renew the tendon sheaths in the fingers and prevent loss of use from the binding down of tendons by adhesions is a discovery which will lessen the loss of use in hands severely injured; anything which reduces the crippling effect of such disasters and eases the path to full rehabilitation for the war-time casualty will greatly lessen the aftermath of wretchedness which the war will leave in its train.

Among new theories nothing is more arresting than the various suggestions from the *Australian Medical Journal* concerning the causation of 'the crush syndrome,' i.e., the renal failure following severe crushing injuries. An editorial suggests two theories: (1) that the renal failure is due to dehydration resulting from loss of fluid into the injured limb and requires treatment by fluid replacement; (2) that it is due to a toxic product from the injured tissue, an acid which crystalizes out in the renal tubules and therefore requires alkalines and intravenous salines to keep the substance in solution. Another writer in the same journal suggests that the cause is merely lack of oxygen supply to the cells of the kidney tubules which causes irreparable damage and result from the circulatory failure of severe shock. He supports the suggestion by a comparison with cholera in which renal failure may occur in association with the collapse caused by acute dehydration. He argues that the treatment of collapse from any cause should include free and uninterrupted exhibition of oxygen to prevent the onset of this complication: an interesting suggestion.

As usual there is progress connected with infusion and transfusion in connection with the treatment of shock. The most novel work is the advance in infusion *via* the bone marrow in cases where circulatory collapse or the using up of the superficial veins in previous treatments make the intravenous route impracticable. The sternum is used in the adult, or the end of a long bone in the child under three. After 0.1 c.c. of marrow has

A NURSING PIONEER OF 300 YEARS AGO. *Jeanne Mance who established the first hospital in the newly erganized Ville Marie, the future Montreal*

Below : *H.R.H. The Duke of Kent with Prince Edward and Princess Alexandra at a Canadian Hospital in this country*

Above : *H.R.H. The Duke of Gloucester at the General Hospital, Larnaca, Cyprus, with the matron*

been aspirated, the infusion can be begun and maintained at an average rate of 3 to 3.5 c.c. per minute. Citrated blood and glucose saline have been given in this way in amounts varying from 50 to 2,000 c.c. A small infusion may raise the circulatory pressure sufficiently to make it possible to introduce a needle into a vein.

Another paper deals with the effects of the use of *sodium amytal* and bromethol, B.P., (avertin) with *amylene hydrate*, in severe cases of tetanus. Sedative therapy is claimed to be the keystone of the treatment. The sodium amytal was given by various routes including intravenous and intramuscular injection; the bromethol per rectum. In a series of 180 cases treated previously 65 per cent. died; in 96 treated with these new sedatives only 35 per cent. died. Anti-toxin was also used, but not by the intra-thecal route. Pneumonia proved a very fatal complication and the authors recommend that every step be taken to forestall it, including the giving of oxygen with 5 to 10 per cent. of carbon dioxide.

These are but a few of the more striking instances of the progress which medicine has made in recent months. There are many others and we hope that ultimately as many lives may be saved by war-time medical advances as have been sacrificed to scientific modern warfare.

Topical Notes

Lack of Midwives

A LEADING article in *The Times* on the lack of midwives states that many nurses take their midwifery training merely to get an additional qualification and with no idea of becoming practising midwives. This will continue, they say, so long as the qualification is considered an additional merit by those making nursing appointments. A misleading statement. Surely the midwives' training actually is an additional merit for all those undertaking the nursing of women and children. At present the medical and nursing profession are stressing the importance of understanding the condition of health ; birth is a natural process for both mother and baby and after three or four years spent in studying disease, what more cheerful or indeed suitable occupation is there for the young trained nurse ? Nurses considering nursing men will rarely take their midwifery training ; nevertheless surely a clinical knowledge of the normal function of women, often ignored in a general training, is necessary for every nurse.

Bursaries for Private Nurses

THE Royal College of Nursing is glad to announce that there are now bursaries available for private nurses, who are members of the College, and who wish to attend the 'mid-week' week-end which the College is holding from November 12—14. The full programme was published in the *Nursing Times* (see page 575, August 29) and the range of specialists who are giving their time especially to help the private nurse in her varied and important work will ensure a crowded audience. Private nurses, therefore, who wish to apply for these bursaries should make application to Headquarters. The lectures are, of course, open to all nurses but the bursaries are for private nurses only.

Scottish Traditions

AT the Royal Infirmary, Edinburgh, when giving a Honyman-Gillespie lecture, Dr. Andrew Davidson, chief medical officer, Department of Health for Scotland, said that the development of the Emergency Hospital Services in Scotland had been so rapid that it would be considered by future generations to be one of the outstanding events of Scotland's medical history. This was no mean praise ! The impetus of war was now carrying on these splendid traditions of healing and health to the suffering in every direction—clinical, preventative, social.

Over Half-way to Malta

We are glad to announce this week that our Fund for the *Nursing Times* bed in the Women of Britain ward in a Malta hospital has now reached £500—and over. Soon, quite soon, with the help of the nursing profession, we shall reach our total of £1,000. Heat . . . dust . . flies the Malta heat wave lasts for months and the Malta hospitals know no lull; wards packed to capacity and over, with English and Maltese, patients who need careful nursing, patients who often owe their lives to the staffs of the Malta hospitals. Please give as generously as you can to get our bed into action.

How You Can Help

THE Birmingham Branch suggested one day's salary from every nurse in the country—please send it if you can. The student nurses of the Victoria Hospital, Blackpool made 19s., 3d. a day doing chores for their fellow nurses. A number of hospitals have organized raffles; others have raised collections and originated fun fairs. Individual generosity has been truly amazing much of it anonymous. Our collection of unwanted silver and

Contents

	PAGE
MEDICAL PROGRESS	577
TOPICAL NOTES	578
THORACOSCOPY AND ADHESION SECTION	580
BOOK REVIEWS	582
ANSWERING THE CALL	583
THE VENEREAL DISEASES I.—SYPHILIS (Continued)	584
BLOOD DONORS IN INDUSTRY	585
SUGGESTED ANSWERS TO C.M.B. QUESTIONS	586
A CASE OF ADULT SCURVY	587
CORRESPONDENCE	588
NEWS IN BRIEF	589
ABOUT OURSELVES : CROSSWORD PUZZLE No. 549	590
ROYAL COLLEGE OF NURSING NEWS	591

Right: *Mrs. Churchill and Mrs. Drexel Biddle at the opening of the American Red Cross Club for American nurses*

NURSES FROM OVERSEAS. Left: *a group of South African nurses who have recently joined a Middle East hospital to work with the English nurses*

trinkets never fails to surprise. But there are many other ways of raising money. Nurses have clever fingers; they can design posters for their notice boards. Nurses have nimble brains; they can think of new ways of raising money—we shall be glad to have any suggestions that will help others. And remember to turn out your 'junk.' Every white elephant has its value: it can turn into gold for the Malta bed. Donations from the nursing profession should be sent to the *Nursing Times* Bed, c.o. The Silver Thimble Fund, Macmillan and Co., Ltd., St. Martin's St., W.C.2. For list of donations see page 589.

American Nurses' Club

MRS. CHURCHILL opened the new club for American nurses at 10, Charles Street, W.1. last week and English and American visitors thronged the lovely house which Mrs. Biddle has arranged so delightfully. The large and spacious lounges contain deep club chairs upholstered in rich damask, magazines from both sides of the Atlantic lie on the tables, whilst 18th century noblemen gaze down from their old gold frames in mild surprise. One of the dining rooms has that old world and oak beamed atmosphere so loved by our English speaking neighbours; here while they entertain their friends in the Forces, they can look out into a little flowered court yard. There are bedrooms and bathrooms in plenty, each bedroom has several beds covered with patch-work quilts, and one or two comfortable and well-mirrored dressing tables. Mrs. Biddle plans to accommodate 300 nurses; they will pay 4s. a night for bed and bath, 2s. and 1s. for meals and all dances and entertainments will be free. Perhaps they will bring a pre-war gaiety back to Berkeley Square, but it will be a gaiety tempered with a great tradition; for although America is young her democracy is great. The prestige of these nurses may help nursing recruitment over here.

THIS WEEK

PRIVATE NURSES

See Topical Note on opposite page and *Nursing Times*, August 29, page 575

Penicillin may Rival Sulphonamides

THE difficult investigations on penicillin are going on both in America and in this country, but Professor Fleming, professor of bacteriology of the London University, the originator, said recently that he thought production on a commercial scale would soon be possible. Recent tests show that penicillin appears to have no harmful effects on the body and it limits the multiplication of bacteria more effectively than the sulphonamides. Penicillin is an effective weapon against a very large group of bacteria, not only staphylococcal and streptococcal infections but typhoid fever show good results when treated with penicillin. Last October (see *Nursing Times*, October 4, p. 798) we published an article by Dr. C. M. Fletcher on the then recent advances in penicillin chemotherapy; since that date great advances have been made and soon there should be ample evidence for practical application.

New Trends in Nursery School Training

NEARLY a year ago Professor Blatz, through the instigation of Sir Wilson Jameson, came for a short visit from Toronto University to arrange for a demonstration nursery school in Birmingham. He returned to Great Britain again a few weeks ago to begin the care, at this nursery, of 40 children and at the same time he is continually giving courses of varying length and intensity to 40 nursery workers, matrons and head mistresses of junior and infant schools who are now having nursery classes incorporated in their schools. Each course of lecture is adapted to the particular type of listener.

Nursery work does not seem to attract young girls, for they have no badge or recognized uniform and it is unfortunate that the older women are not likely to use their experience after the war. However, Professor Blatz will leave behind, in his school at Garrison Lane, Birmingham, workers who have not only understood the value of his teaching but who have seen it bearing fruit under the skilled hands of his Canadian helpers. Professor Blatz does not agree with Freud's theory that sex jealousy is the basis of many of childhood's difficulties. A new baby may cause the older brother to wet his pants, but this is because he discovers that wet pants mean attention.

In a recent lecture Professor Blatz explained that in his opinion there was no such thing as social instinct; the development of all social behaviour could be explained.' Want,' he said, 'was an individual's interpretation, through his own experience, of a need.' Unselfishness was rather an expression of a want than a repression of an instinct. Until a child was about two years old he was asocial, for he had no social concept until he recognized one human being as different from another and yet realized that he had something in common with himself. Gradually he discovered, by trial and error, that to get what he wanted from his mother, father and companions he must behave in different ways. He showed, as every adult did, a different aspect of his personality to different people, developing from each situation that he met a social pattern of behaviour.

No social life was possible without compromise, a child was dominant or submissive—whichever at the moment he found more satisfactory. There were no denominators or born leaders; true leadership depended on skill, but if in the course of education dominance or a sense of power was made a goal, the resulting personality became a curse to civilization. We gave in our present age prestige to money, titles, beauty and certain arbitrary positions, but a great leader depending on any of these qualities soon sacrificed his skill and developed a protective snobbishness. Boys and girls of 18 or 19 were not usually very skilled and, if placed in arbitrary positions, were liable to depend on the prestige of their position and power rather than their skill and influence. Human beings were, however, almost the only unpredictable things in the world and, therefore, the most precious and the most interesting. . .

THORACOSCOPY AND ADHESION SECTION

By J. G. EYRE, S.R.N., S.C.M.

Fig. 1. Endoscopic view of a stout pleural adhesion before section. The cautery has been placed against its upper border. Note the strong shadow of the cautery thrown by the light of the thoracoscope

TUBERCULOSIS of the lung frequently leads to breakdown of the lung tissue within a diseased focus and to subsequent cavity formation. Cavities in the lungs are the source of positive sputum, of persistence of disease and of spread to fresh areas in the same and opposite lungs. Two factors cause the cavities to remain open—inflation and chest wall pull. Both of these factors are reduced by strict rest in bed which diminishes respiratory action. However, where rest in bed fails to effect a cure, chest wall pull and inflation of the cavities can be eliminated by introducing air between the pleural leaves—that is, by creating an artificial pneumothorax.

In this procedure, first systematically practised by Forlanini (1888), a layer of air acts as a buffer between the chest wall and the lung. The naturally retractile property of lung tissue comes into play and the easily distensible sack—the cavity — no longer being subjected to pull, will relax, decrease in size and, once its walls come into opposition, will be obliterated.

The ideal case is that in which a perfectly free pleural space allows an all-round collapse of the lung. Then the lung retracts concentrically towards the hilum, but the healthy parts remain comparatively more expanded than diseased areas and still carry on their breathing task on a reduced scale. The diseased parts usually become grossly collapsed and out of function or atelectatic

Refills of air given at varying intervals (according to the demands of each case) keep the lung at the desired degree of collapse. Complete and dramatic arrest of the disease occurs in numberless cases where careful selection is made, the best results being obtained when the disease is confined to one side before the induction of an artificial pneumothorax. A relatively small number of patients need and can profit by bilateral artificial pneumothorax treatment.

Unfortunately, however, it is not possible in all cases to obtain a perfect artificial pneumothorax without the combination of other methods of treatment. Because of previous pleurisy, sometimes known but mostly unknown to the patient, adhesions are often present between the pleural membranes, preventing or limiting their separation. Pleurisy mostly occurs over the site of the tuberculous lesion and the resultant adhesions reduce the amount of benefit obtainable by artificial pneumothorax for diseased areas.

Suspension Cavities

Adhesions most frequently form where they are least wanted—that is, over areas of cavitation in the lung where the parenchyma has lost its tone and is drawn out in a cone or pedicle when the pleural membranes are separated by the induction of artificial pneumothorax. This drawing-out of lung tissue over a cavitated area actually holds the cavities open or puts them even further on the stretch. If these suspended or hanging cavities, as they are called, are allowed to remain, the prognosis is very poor—even worse than before the induction of the artificial pneumothorax. Muco-purulent excretion is increased, not diminished, and the already irritated lung suffers stress in its most affected part with every inspiration.

The presence of adhesions means that chest-wall pull continues, and every bout of coughing greatly increases this stress on the usually diseased adhesion base. There is, therefore, a constant danger of a spontaneous pneumothorax occurring when the intra-pleural pressure is raised by a refill of air, or when an attack of coughing causes a tear in the lung at the base of an adhesion. Symptoms of dyspnoea, pain and an increased pulse and respiration rate suggest the occurrence of a spontaneous pneumothorax. Speed in obtaining medical aid in this emergency is all important.

Though an artificial pneumothorax may be effective in spite of adhesions, held-open cavities result in widespread dissemination of the disease, and effusions—sometimes running a very stormy course—are also more likely to occur when they are present. Permanent success is only obtained by division of the adhesions preventing the collapse; or the pneumothorax must be abandoned.

Radiology gives only partial evidence of the number and kind of adhesions which are preventing lung-collapse, and so Jacobaeus in 1910 devised a method of visual examination. He invented a thoracoscope which resembles a cystoscope, and with which the number and kind of adhesions present in the pleural cavity, their size and their exact site can be determined. The thoracoscope consists of a cylindrical tube containing prismatic lenses, an external eyepiece and, at the distal end, a small objective lens beyond which is an electric bulb. It allows of direct, oblique and right angled vision.

When the surgeon has decided, from X-ray examination, that an artificial pneumothorax is imperfect because of the mechanical restraint imposed by the adhesions, a thoracoscopy is usually advised and the most suitable position for the introduction of the thoracoscope is ascertained beforehand by screening and by X-rays. A date, a few weeks ahead is selected, the optimum being within a month or two of induction. This allows time to build up the patient, for the induction of an artificial pneumothorax quite often causes a small loss of weight. Tuberculous patients easily become worried by approaching interventions, so one makes light of the operation.

Bilateral Pneumothorax

When only one lung is involved, a refill of air is given on the previous day so that the pleural surfaces are separated—as far as it is possible for them to be separated in the presence of adhesions. Air in the pleural cavity is readily absorbed, and only a very recent refill can provide the maximum separation. On the other hand, when a patient has a bilateral artificial pneumothorax and adhesiolysis is to be performed on one lung, it is most important to be certain that a refill has not been given recently to the opposite lung. This precaution allows the patient to have at his command the greatest possible amount of functioning lung tissue. Where there is contra-lateral disease the amount of lung tissue still functioning may be very small, and oxygen given by means of a B.L.B. mask, may be necessary throughout the operation. Such patients practise wearing the mask for a few days beforehand. The usual pre-operative treatment is given to the patient's skin.

A sedative is given, if necessary, on the previous night and a hypodermic injection of morphia, gr.1/4, or omnopon, gr.1/3, with scopolamine, gr.1/150, is given 30 to 45 minutes before the operation. The patient is placed on the table lying on his unaffected side, supported by pillows and lightly strapped over the hips and legs. Both his arms are raised above his head, which exposes the axilla and the front and back of the chest; one nurse supports the uppermost arm.

The local anaesthetic may be given with a 20 c.c. record syringe, or preferably with a Labat syringe. A solution of procaine, 0.5 per cent., is used here and is given generously into the skin, the subcutaneous tissues, the periosteum of the rib above and

below the site of the chosen intercostal space and into the pleura. A Saugman's needle, with a freely-gliding stilette a few centimetres longer than the needle, is then inserted into the proposed site and the stilette used as a sound to make certain that no adhesions or lung tissue lie beneath that spot.

A small incision is made to allow introduction of the trocar and cannula, and the thoracoscope is substituted for the trocar. From this point the surgeon usually works in a darkened theatre. He makes a thorough examination of the pleural cavity, of the surfaces of the lung, of the parietal pleura and the number, character and situation of the adhesions. To do this, the surgeon may need the patient rolled gently forward or backward; he may also need the upper part of the operating table tilted to bring the patient into a sitting position.

Through the thoracoscope, groups of tubercles may be seen within and upon the adhesions, sometimes extending as far out as the parietal pleura. Rarely, trickles of exudate and fibrin can be seen running down over the lung from these adhesions and sometimes small caseous masses can be seen shining through the visceral pleura. The sequence in which the adhesions will be divided and the best route of access are determined. If the adhesions are very short and are to be shaved off close to the chest wall or enucleated, more local anaesthetic is given through a long needle under guidance of the thoracoscope into the intercostal nerve supplying the area.

The aim of adhesiolysis is to divide all such adhesions as are preventing complete retraction of the diseased lung. They can be divided roughly into three types:—1. Adhesions, which vary from thin threads and cords to strands of a finger's breadth, and are relatively simple to divide if there is a distal fibrous tissue zone of at least one centimetre in length. 2. Adhesions, which vary from thumb to wrist thickness. They are sometimes complex and have tent-like, elevations of the parietal pleura so that there is no direct attachment of the lung to the chest wall. 3. Morbid union existing between lung areas and the chest wall. Such adhesions are indivisible. Between these main groups there are many transitional forms, and one, two or all three types may be found present in the same pneumothorax.

A combined cautery is inserted through a second cannula placed in the best position for the adhesion-cutting and, by direct visual control with the thoracoscope, the surgeon divides the adhesions, using coagulating high frequency or cutting galvanocautery as he requires. In some instances, several introductions are made into the pleural cavity to allow the surgeon to reach the adhesions at the best possible angle for division. Various devices have been tried to obtain easier access by means of curved or angled diathermy hooks and loops. One ingenious and successful instrument is an articulated hook—specially useful when dealing with adhesions which are attached to, or overlying, vital structures such as the aorta and the subclavian vessels.

After withdrawal of the cannula, the puncture wounds are closed with a deep suture, and pads of gauze strapped firmly over them. It is most important that coughing and all movements involving exertion should be avoided for as long as possible afterwards. For this reason, the patient is kept absolutely at rest for at least 14 days or longer if necessary. During this time he is usually allowed to feed himself and to write one letter a week if his condition permits. He is nursed in whichever position the surgeon directs—semi-Fowler's position for apical and anterior adhesions, prone for posterior adhesions and lying recumbent (or on the opposite side to the adhesion) for anterior and lateral adhesions.

The pressure of air within the pleural cavity is measured the next day and air is insufflated if necessary. This is done for two reasons: to combat the danger of the lung re-expanding and to keep the cut surfaces separate and prevent their re-adherence.

Post-Operative Complications

The four chief possible post-operative complications are:—

(1) *Haemorrhage* which is rare in this particular instance. The coagulating current is used for the cautery to seal off all the blood-vessels encountered, as in cancer surgery. There still remains the risk of an incompletely sealed vessel re-opening under stress.

(2) *Subcutaneous emphysema* which is a common and troublesome symptom giving rise to pain, swelling and a crackling sensation when the area is palpated. Pain on swallowing is a particularly common symptom. One patient had severe swelling extending from high up in the neck of the affected side right down into the groin. Vomiting and all movement giving rise to increasing intra-pleural pressure is avoided and, if cough is present, *linctus codeinae phosphatis*, 1 dram, is usually given four-hourly. When emphysema suddenly increases the surgeon should be informed at once and preparations made for a refill of air.

(3) *Pleurisy with effusion* which occurs in rather more than half of the submitted cases. The greater number of pleural effusions resolve themselves without aspiration, but a small percentage develop a tuberculous empyaema.

(4) *Empyaema* which is the result of a small percentage of pleural effusions; a tuberculous empyaema is most usual, a mixed infected empyaema is very serious but rare.

Complete retraction of the lung is obtained in about 50 per cent. of the cases when adhesiolysis is combined with artificial pneumo-

(*Continued on page 586*)

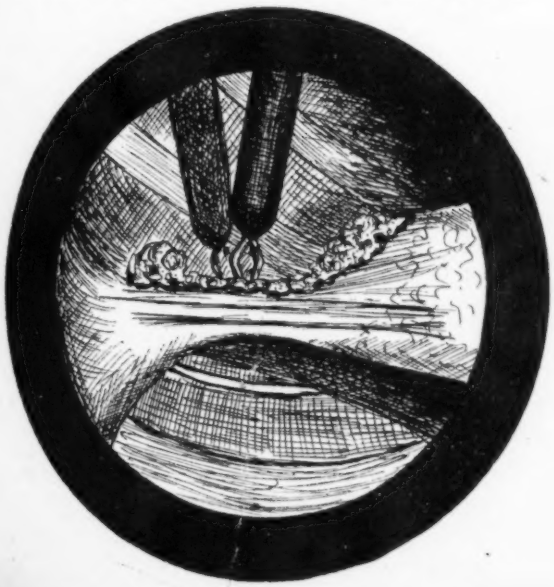

Fig. 2. *The same adhesion partially divided. Note how widely the cut surfaces have separated, showing the tension in the adhesion and on the lung. The artist has shown the division through the middle of the adhesion, but in practice it is done nearer the chest-wall to avoid injuries to the lung*

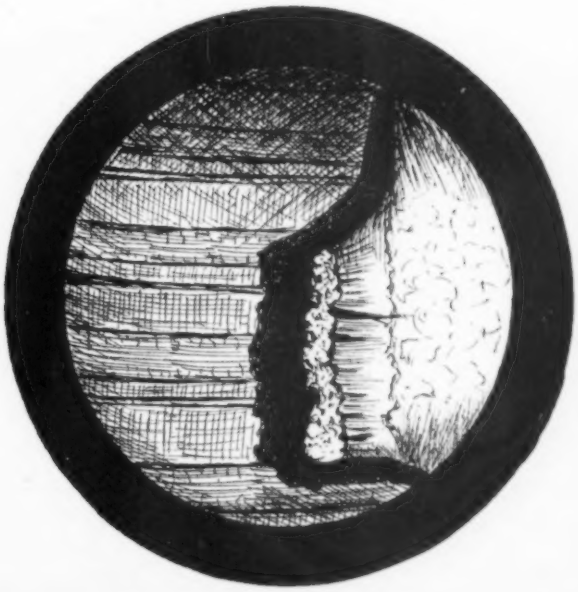

Fig. 3. *The pulmonary end of the adhesion after complete division. It may stand out from the lung like this for some days, but eventually it merges into the lung surface and only a white scar remains*

By courtesy of Hutchinson & Co. (Publishers) Ltd.

One of Malta's long underground galleries, hewn from the rocks in olden times which now shelters the population

MALTA AT BAY. AN EYE-WITNESS ACCOUNT.—*By R. Leslie Oliver (Hutchinson & Co. (Publishers) Ltd., 47, Princes Gate, S.W.7; price 5s.)*

THE author of Malta at Bay writes of his personal experience. He was in Malta before the war and remained in the island until recently. He witnessed the early onslaughts—three British fighters against the Italian hordes; the devastating German raids. He testifies to the spirit of the Maltese people, of the oneness of their outlook on the war, of their simple piety. Of the hospitals he writes :—

'The hospitals of the island must also be accorded the commendation due to them. In spite of air-raids, bombing attacks and similar inconveniences, the doctors and nurses have been found always at their posts, ignoring personal dangers in the effort to save life and restrict pain . . .

'There have been occasions when intense air-raids have been in progress but throughout which the surgeons and nurses have calmly proceeded with delicate operations and have succeeded in saving the lives of their patients. There have been many babies safely delivered while bombs have been whistling down; and there have been many occasions when the fire of the guns has been so intense that the nurses within the hospitals have been unable to hear the instructions of the doctors or the requests of their patients . . . the strong room which is considered the safest place in the building, is often the scene of an operation. But the work of the hospital goes on, and after 18,000 alerts and many hundreds of bombing attacks, it can be recorded that not once during the past 18 months have the patients had cause to complain that their meals have been late or ill-prepared, or that the service of the institution has been found wanting . . . these hospital staffs are so indifferent to continued enemy attacks . . . Here then is a people of unbroken spirit.'

For the truth about Malta read this book. D.J.

REVELATION OF CHILDBIRTH.—*By Grantly Dick Read, M.A., M.D. (William Heinemann, price 21s.)*

THIS book is an elaboration of the ideas put forward in the author's previous work 'Natural Childbirth' published in 1933. Dr. Read's sympathetic understanding of the mind of women should win the regard of all midwives; so, too, should his patient observations of the phenomena of labour, which could only be made after long hours of sitting at the bedside.

Most midwives have been aware for a long time of the power of fear to promote painful and long labour, and many have witnessed, too, the great benefits derived from careful instruction of the expectant mother in the elementary physiology of pregnancy and labour. Fewer midwives have tried probably to augment this teaching by relaxation. A whole chapter is devoted to describing how women should be taught to relax and this is certainly easy to follow.

Many case histories of labour are given, some supplied by the patients themselves, some written by Dr. Read. These are all most convincing. They do, however, lead the reader to suppose that most of these mothers come from the fairly well-off and well-educated classes. For instance, they all seem so conversant with the use of the telephone! After some years of working as a midwife in a poor part of London, the reviewer can claim some success as a result of careful ante-natal instruction of primigravidae. Similar methods have not proved so helpful with multigravidae. These women often live in two rooms, are rarely free from the interruptions of other children, and are sometimes so concerned with the problem of how to find food and clothing for the day, that no other matters can be considered.

The ideas of this book are so much 100 per cent. right that it is the greatest pity that they could not have been stated more tersely and so published at a lower cost. Much of their value will be lost to many readers—particularly perhaps, the young medical students who are most in need of them—by the flowery sentimentalities which so often surround them. Such phrases as 'the glorious edifice of motherhood which stands unprotected . . . in the green pastures and beside the still waters of human love' will tend to nauseate the reader, so that he may fail to appreciate the solid worth of the methods advocated.

All midwives should read this book. Those who already believe in Dr. Read's teaching will be glad that such methods are taught by someone who can back them up by scientific knowledge as well as by clinical observation. All midwives will be led to realise anew the satisfaction and privilege of their calling.

L.B., S.R.N., S.C.M.

HEALTH OF THE FUTURE—*By Aleck Bourne, M.A., M.B., B.Ch., F.R.C.S., F.R.C.O.G. (Penguin Books, Harmondsworth, Middlesex).*

ALTHOUGH written for the lay public, this book will be of considerable value to all those interested in the development of the health services. Perhaps the most valuable part is that dealing with the ideal of positive health, an ideal which should be a possible attainment for every human creature.

The chief causes of an unfit people, as given by the writer, are: *poverty, ignorance* and *economic insecurity*. In his recommendations to relieve these ills, little stress is laid on the function of the public health nurse as a teacher, although we welcome the well deserved tribute to the district nurse, the health visitor, the school nurse and the industrial nurse who also have great opportunities of dispelling the ignorance, which the writer deplores, on matters of health, hygiene, food values and catering. The case for a better diet for the whole population and the freeing of essential foods from profit incentive is well argued, and all nurses working in the homes of the people will agree with the writer on this point—as also on the advisability of including all dependants of insured workers for medical surety nursing benefits.

Health visitors are fully alive to the fact that they are unable to give enough time in visiting or in the clinics, to the one to five year old child, but we cannot agree that he is 'nobody's baby.' It is a pity that once again in a book with public appeal, the salaries stated as being offered to the trained nurse are so far below those advertised in the nursing press. This book should be read and discussed by all those interested in the health and happiness of the people. F.E.F., S.R.N., S.C.M.

Books in Brief

"A Man About the House."

By Francis Brett Young. (Heinemann, 9s.)

NOT too sentimental, traditional in style and subject yet full of comedy and slick suspense, Mr. Brett Young has given us one of his most readable books.

The Ghost in Galoshes

By Marjorie Scott Johnson. (Hamish Hamilton, 8s. 6d.)

AFTER various posts in Fleet Street, the heroine finds herself in Broadcasting House: pen portraits of types which will interest most readers.

Victoria's Heir! The Education of a Prince.

By George Dangerfield. (Cape, 15s.)

MR. DANGERFIELD shows us the individual and robust charm with which Edward VII, in spite of modifying what seemed then the eternal and universal traditions of his prosaic little mother, won the affection of his people and opened the doors of the 20th century.

ANSWERING THE CALL

—an Indian X-Ray Mobile Unit

THE knowledge and efficiency of the Indian Medical Services have shown rapid development during the last few years : the threat to India intensifies their zeal.

Above : *the mobile X-ray unit ready to set out on its long journey*

Right : *the staff of the mobile unit which includes a radiologist, an Indian Medical Service assistant surgeon, two driver mechanics of the Royal Indian Army Service Corps and three personnel from the Indian Hospital Corps. Equipment and staff travel in the same van*

Below: *at a halt, inside the speedily erected tent, the radiologist makes an X-ray of the chest; Indians no longer fear the apparatus*

An all Indian staff

STAFFED entirely by Indians, the unit does valuable work among the native population, detecting signs of disease in the early stages, the large Red Cross on the side of the van being associated in the mind of the Indian with healing and health. The lorry contains the radiologist's office, formed by the body of the lorry, an X-ray room and accommodation for the staff. A large tent ekes out the space.

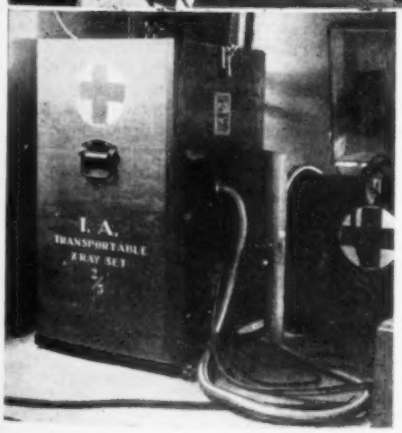

The ACTUAL APPARATUS

Left : *the special transportable oak cases were a gift of the Indian Red Cross Society ; safely packed in these the delicate apparatus is safe from torrential rain or the jarring of rough roads*

Right : *the radiologist's table with negatives on view*

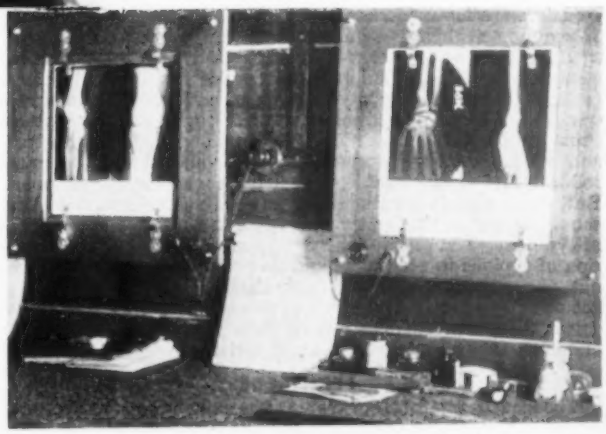

THE VENEREAL DISEASES

By AUSTIN FURNISS,
L.R.C.P., L.R.C.S., L.D.S., D.P.H.

1.—Syphilis (continued)

Infection is usually transmitted from mother to foetus *in utero* in the earlier stages of the mother's infection, and probably only a few occur after the fifth year, but there is no limit within the child-bearing period to the length of time during which a mother may transmit the disease to her offspring; consequently it is usual to treat any pregnant woman with a syphilitic history whatever treatment may have been given previously or however old the infection. Infection usually passes in the second half of pregnancy, so that if good treatment is started before the fifth month and continued regularly the chances of the infant escaping infection are excellent. The classical history, when a child-bearing woman is infected with syphilis, is first a series of miscarriages of viable foetuses, then still-births, then infants born alive showing signs of disease and dying in a few days or weeks, then infants born alive and looking well but showing signs of infection in a month or so, and finally infants who show no sign in their early years but during childhood, adolescence or even in adult life develop such late signs as interstitial keratitis, intractable deafness, Clutton's joints, etcetera.

The sequence of events is not always so regular as this; healthy infants may be sandwiched between diseased, and of twins only one may be diseased. In infants born alive who show signs of the disease in infancy, these appear in the form of rashes somewhat resembling those in the secondary stage of acquired syphilis and beginning about a month after birth. The infant often thrives badly and, owing to serious derangement of internal organs, often also dies quickly. Syphilitic infants are also more prone than others to die of intercurrent disease. Before leaving this section the familiar stigmata of inherited syphilis may again be noted; peg-teeth, saddle-nose, rhagades (scarred furrows around mouth or anus), perforated palate. Equally characteristic are certain skeletal, visual, aural and neural defects.

Figure 3 : *Teeth common in inherited syphilis called Hutchinson's teeth*
Figure 4 : *Finger nails occurring in inherited syphilis*

Prevention of Syphilis

Careful and timely treatment of the mother throughout pregnancy may prevent all these catastrophes, but only if the woman shows signs of syphilis is this protection by treatment given. The Wassermann reaction is not always reliable in the latent syphilis of pregnancy. A negative reaction may change to a positive one a few months after the child is born. The prevention of acquired syphilis is summed up in unremitting suspicion of the discharges and secretions, especially saliva, of other persons, whatever their histories; in protection of hands at all times, particularly in the covering of all wounds and scratches, however trivial; and in prompt disinfection after any suspicious contact. Probably the best disinfection is by washing the part with soap and water, then soaking with 1/2000 biniodide of mercury solution and finally rubbing in 30 per cent. calomel ointment. But, as previously mentioned, after such an incident the blood should be tested at regular intervals for at least three months afterwards. The prevention of congenital syphilis lies in detection of syphilis in pregnancy and its prompt treatment throughout the gestation period. Congenital syphilis ought not to occur, and routine examination of pregnant women, with appropriate treatment on detection of their infection, would largely eliminate this reproach to civilized society.

Treatment

The modern treatment of syphilis is usually by a series of courses of injections of arsphenamine and bismuth preparations, each course consisting of about ten injections of each kind of remedy. Usually three or four such courses are given with an interval between courses of four to five weeks. Under such treatment given in the early stages all signs, even serum reactions, quickly disappear and after it the patient can look forward with very fair confidence to an escape from any further manifestations of the disease.

The response to treatment may not be so prompt in the later stages, but the resources of treatment are still powerful, thanks to the artificially induced fever such as malaria for neuro-syphilis, and taking everything together it can fairly be said that few microbial diseases are so controllable as syphilis. The knowledge of infection creates in the mind of its victims horror, but this is largely due to tradition and is now unjustified. Syphilis will still continue to cause deaths and inefficiency through sickness, but practically only when undetected and untreated or badly treated.

2.—Soft Chancre

Soft chancre is only of slight importance. The number of cases dealt with in the special treatment centres is under a thousand per year. Females suffer relatively little in this country from soft chancre and a large proportion of the infections in males must be contracted from symptomless carriers. Soft chancre is a local infective disorder, which is rarely seen elsewhere than on the genital organs. It is a local, often very painful ulceration of the external genital organs without (as a rule) any constitutional effect. The ulcer has cleanly-cut edges and a sharp, distinct outline. The chancre gradually increases in size up to a certain limit, and then if kept clean heals in about three weeks.

Such sores are usually met with on the prepuce and glands, or on the corona glandis, and are very painful and tender. The secretion is infective, and if inoculated elsewhere on the patient produces a typical sore, showing that the condition is purely local, and that no constitutional immunity results from its presence. Sometimes several soft sores are present at the same time, and the discharge from one chancre is very likely to produce a similar affection ("satellite" chancre) on any cutaneous or mucous surface brought into contact with it; e.g., it may spread from prepuce to glands, or *vice versa*, or from one lip of the vulva to the other. It is a well-authenticated fact that soft chancres are rarely seen on any part of the body other than the genital organs.

Various modifications of the typical chancre are to be seen. There may be extensive ulceration and haemorrhage; when there is much inflammation, the base of the sore becomes indurated and infiltrated, somewhat resembling the Hunterian chancre. Syphilitic infection may occur at the same time as soft chancre is contracted, or subsequently; the sore then runs a longer course, does not heal, even if kept clean, and after a time the patient presents the characteristic signs of syphilis.

In all cases the neighbouring lymphatic glands become enlarged and tender, and the process is very liable to terminate in suppuration, constituting a bubo; this may necessitate treatment in bed. The main importance of soft chancre lies in the possibility of the ulcer or ulcers being mistaken for syphilis, or *vice versa*, or of the soft chancre hiding a syphilitic infection. It is usual before dismissing a case as one of soft chancre to exclude the possibility of a syphilitic infection having occurred by testing the blood for three months.

Treatment previously consisted in keeping the sore clean, and covering it with lint dipped in lotio nigra, eusol, or boric acid lotion, healing usually occurring in from ten to twelve days; where much balanitis existed, it was usually necessary to slit up the prepuce, but circumcision was not undertaken until all the sores had healed. The modern treatment consists in the use of sulphonamide to which the disease is very amenable. The disease also responds promptly to vaccine treatment. The vaccine is an emulsion of the organism responsible for the classical soft sore, the strepto-bacillus of Ducrey.

This bacillus was first described by Ducrey, and occurs in the form of short chains consisting of extremely slender rods, which do not form spores or stain by Gram's method. The organism has been cultivated, but with some difficulty, and there is no

(*Continued on page 586*)

Before Giving

And After

Right : employees having blood taken for testing and grouping

Below : doctor giving a local anaesthetic

Below : rest and refreshment for blood donors after they have given their blood

Blood Donors in Industry

MUCH tribute has been paid to our industrial workers carrying on so gallantly in spite of the heavier and more concentrated work caused by the ever-increasing output made necessary by our war effort. In addition to these many added difficulties, hundreds have become voluntary blood donors for the regional emergency blood transfusion services.

These pictures were taken at a first aid station attached to the surgery of Messrs. Chivers & Sons Limited, Histon, Cambridge. Here the employees have been tested and grouped; for many months a steady stream of blood donors have been gladly giving, at regular intervals, further help to the industrial war front in this way.

Some of the 'O' group blood is taken direct to one of our large R.A.F. hospitals. The remainder is converted into serum or plasma in a laboratory attached to the medical school of one of our universities to be used when required. Pictures and particulars of these processes have been printed in a previous issue of the *Nursing Times* (see March 8 and September 29, 1941).

Advice for the Donors

All blood donors are seen in the work's surgery with regard to fitness, and afterwards notified concerning the time to report. They are advised to make the meal before coming to give their blood, a small one and to refrain from taking at that meal fats such as butter, margarine, bacon fat, meat and eggs and to bring with them the card on which name and group have been recorded. If the meal has been an early one, a glass of water is always given.

In the waiting room adjoining the first-aid station, the card is seen by the welfare attendant and a label with particulars is attached to the receiving bottle for the blood. At first most of our blood donors experience a little misgiving but a few quiet words of reassurance from our welfare superintendent and the obvious well-being of the preceding donors usually chases away any fear.

After the donor has been made comfortable on a couch, with the arm extended and the sleeve rolled up neatly, a sphygmomanometer is applied, then a wide area of the skin in front of the elbow is cleaned. We find ether or spirit from a sprinkler bottle and a sterile swab to be the most practical for this. A local anaesthetic is then inserted by the doctor. A separate sterile packet is used for each donor. This contains the sterile tubing with needle attached, cap for bottle, gauze, wool pad, swabs, etc. When this needle is inserted, the blood flows through into the labelled receiving bottle. The sphygmomanometer is adjusted to about 80 mm. during the procedure and the needle is kept in position by a piece of strapping. Firm pressure is applied for a few minutes after the needle is withdrawn and a small pad of gauze and wool is strapped over the opening. The piece of strapping used for keeping the needle in position can usually be adapted for this.

All the receiving bottles for blood that is to be given whole contain bead-like glass crystals. When the bottle is filled and stopper applied, it is gently inverted and by this method the blood is defibrinated. The general equipment used will be obvious from the pictures.

After giving blood all donors have a period of rest on camp beds. Plenty of tea containing glucodin is provided with light refreshments and they are asked to drink as much as possible during the next twenty-four hours. Our workers cycling from a distance of more than five miles are encouraged to stay the night in one of our rest rooms. This is not difficult to arrange as our fire-watchers are provided with supper and breakfast in the canteen.

After Care

A careful watch is kept on all the arms. We find a piece of elastoplast applied to be the most comfortable and satisfactory dressing. Up to the present we have had no arms that needed any further treatment.

All blood donors report to the works' surgery the following day and any who may be feeling a little tired are asked to come and rest during the dinner hour on the couches in the rest rooms. Iron is given in some cases to our women donors when it is thought by the doctor to be advisable.

Our records prove that the little extra care and consideration has been well worth while. Many have felt better after giving blood and the majority are keen and ready to give their blood again when the necessary time has elapsed, but we endeavour not to call upon any donor to give more blood until after a period of five to six months.

E. A. T., S.R.N.

SUMMER CALENDAR

No. 7—Yellow Poppy

Genus: Paperver Glaucium

MEMBERS of the poppy family (paperveraceae) abound in milky narcotic juices. The narcotic juice of the unripened capsules of the opium poppy yields opium, laudanum and morphia. An infusion of ripe poppy heads made an old time fomentation and a poppy pillow was alleged to ward off sleeplessness. Poppy seeds contain a considerable quantity of mild and wholesome oil, and poppy petals can be a valuable colouring agent.

Flowering dates: July to September

Suggested Answers to C.M.B. Questions

By LOIS BEAULAH, S.R.N., S.C.M.,
Diploma in Nursing, London University; District Midwifery Sister, University College Hospital; Lecturer, Royal College of Nursing

QUESTION *1.—Describe the normal placenta. What abnormalities of the placenta may be found ? What are the functions of the placenta ?*

At term the normal placenta is a round or ovoid disc about 9 inches in diameter, and an inch thick at the centre. The average weight is between one and one and a half pounds. The maternal surface which is attached to the uterine wall has a rough appearance, and is deep red in colour. It is divided by deep crevices (the sulci) into a number of lobes or cotyledons, which fit together closely when the placenta is held in the flat of the hands. The foetal surface looks shiny, because it is covered by amnion. To this surface the umbilical cord from the foetus is attached. It, too, is covered with amnion. All over this surface blood vessels can be observed, getting smaller towards the periphery. These vessels are continuous with the two umbilical arteries entering, and the umbilical vein leaving the cord.

If the placenta is washed clear of blood clot and then ' teased out ' with a needle, it will be seen to consist of millions of chorionic villi, somewhat resembling the branches of a tree. These thin walled structures dip into the maternal blood sinuses, and through them interchange of gases can take place. If they have not been torn during delivery, the membranes are seen to hang from the after-birth in the form of a bag. They consist of a chorion, which is a rough, friable membrane in apposition to the maternal wall, and the amnion, which is transparent and glistening. The former can be separated back only as far as the placental tissue, the latter right across the foetal surface and up the cord.

Abnormalities of the placenta that may be found are :

(1) *Infarction*; areas of dead tissue occur and may be observed by the change of colour they produce. Towards term some of the blood in the inter-villus spaces tends to clot, which results in death and progressive necrosis of the chorionic villi in that area. This process may supervene at an unusually early stage in such conditions as chronic nephritis and toxaemia of pregnancy. The infarcts look red at first, later on they are white.

(2) *Calcareous degeneration*; this is associated with the changes that take place in the placenta during the last months of pregnancy. When excessive, the maternal surface of the placenta has a curious ' gritty ' feeling.

(3) *Placenta succenturiate*; a lobe of placenta is separated from the main mass. Blood vessels can be seen in the membranes going to and from the extra lobe.

(4) *Eccentric insertion of the cord.* When the cord is attached at the edge, the placenta is said to resemble a battledore.

(5) *Multiple placenta*; the placenta is almost divided into separate parts, and may be termed bipartite or tripartite.

(6) *Placenta velamentosa*; the cord is inserted into the membranes instead of the placenta.

The functions of the placenta are :

(1) *Respiratory*; the placenta allows the passage of oxygen to the foetus, and of carbon dioxide from the foetus. This interchange takes place between the chorionic villi and the maternal blood sinuses.

(2) *Nutritional*; the foetus obtains its foodstuffs through the placenta. These products are obtained once again through the chorionic villi. ...

(3) *Protective*; the foetus is protected from certain diseases of the mother, and from some drugs that may be circulating in her blood stream.

(4) *Anchoring*; the placenta serves to attach the child to the uterine wall.

(5) *Storing*; such substances as hormones, e.g., oestrone, are stored in the placenta.

Thoracoscopy and Adhesion Section

(continued from page 581)

thorax. 25 per cent. more are improved and an effective artificial pneumothorax obtained. For the remaining 25 per cent. other means of collapse have to be sought.

(I wish to thank Dr. R. J. Allison, M.R.C.S. L.R.C.P., medical superintendent of the Surrey County Sanatorium, for permission to publish these notes, and to express my gratitude to Mr. R. J. C. Maxwell, M.Ch., F.R.C.S., and Dr. M. Kohnstamm L.R.C.P., L.R.C.S., for their great help in the preparation of the material.—J.G.E.)

The Venereal Diseases *(continued from page 584)*

doubt as to its causal relation to the disease, though ordinary pyogenic organisms are often present as well. If artificially inocculated, a typical series of events follows. A red papule appears in twenty-four hours, and in two or three days a vesicle, surrounded by a zone of angry hyperaemia, is seen. The serum within the vesicle soon becomes turbid, and by the fourth or fifth day a fully developed pustule is present; as soon as the cuticle is lost, an ulcer forms with cleanly-cut edges and a sharp, distinct outline.

TUBERCULOSIS MORTALITY

The rise in tuberculosis mortality, which though considerable is not alarming, might be the first sign that the nutritional value of wartime food is not up to full standard, but other explanations require consideration. The rise is mainly in fatal adolescent pulmonary tuberculosis and meningitis. *The Medical Officer.*

A Case of Adult Scurvy

By Joyce A. Gover, S.R.N., S.C.M.
St. Andrew's Hospital, Bow, E.3

A MAN aged 50 years was admitted to hospital, his condition was described by the casualty officer as—hunger, neglect and misery. He gave a history of having no regular work over a period of two years, and of very little money. His main diet consisted of bread and margarine, and cocoa made with water and tinned milk. He could not remember the last time he had eaten green vegetables, eggs or fresh milk. On examination the man appeared ill; he was undernourished and very pale, with pinkish blue lips. Marked haemarthrosis of the knees with staining of the surrounding skin and echymosis of the shins was present. Gums were soft but not bleeding.

A diagnosis of scurvy was made, which was later confirmed by an ascorbic acid saturation test. The patient was nursed in bed, mouth and pressure points requiring special attention. A full diet was given; at first the man had little interest in food, but his appetite rapidly improved. The Harris and Abassy ascorbic acid saturation test was made. [Ascorbic acid equal to 70 mg. per stone of body weight (including clothes) is given at 8 a.m., urine is collected at 12 a.m., and at 2 p.m. the 12 o'clock specimen is thrown away and the 2 o'clock specimen is measured and kept. Each specimen is acidified with one ninth of its volume of glacial acetic acid and the vitamin determination made at once by the 2.6 dichlorophenol indophenol method. This is continued daily until 50 mgs. per 10 stone body weight is excreted during the two-hour period.] The patient took ascorbic acid, 560 mg. for twelve days, then the ascorbic acid was decreased to 50 mg. three times a day. Ferrous sulphate pills, gr. 6, and marmite, one dram, were also given three times a day.

The findings of the weekly blood counts were as follows :—

	Week 1	*Week* 2	*Week* 3	*Week* 4
Red cells (per cmm.)	1,760,000	2,370,000	2,910,000	3,860,000
Haemoglobin (per cent.)	35	48	60	78
Colour index (per cent.)	1.0	1.02	1.04	1.01
White cells (per cmm.)	2,600	4,200	3,700	4,700

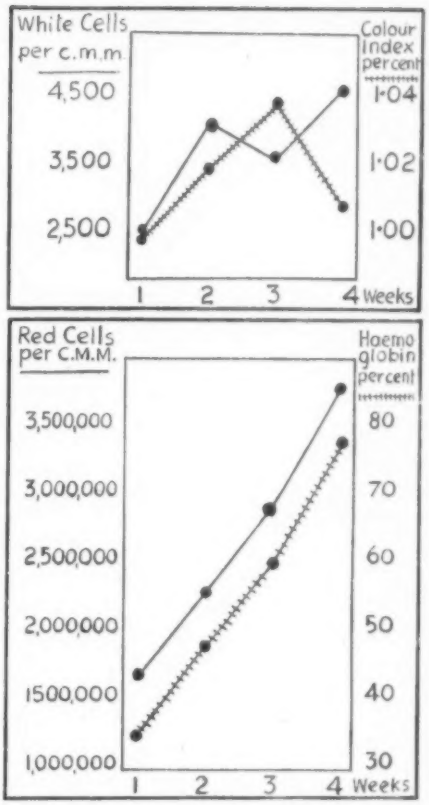

Graphs of the four, weekly blood counts

The patient gradually improved and became interested in his surroundings. At the end of the third week he started getting up in a chair but was unable to walk owing to the stiffness of his knees. As the swelling and bruising faded he attempted a few steps and was soon able to walk the length of the ward with a little assistance. His colour was good and he had gained weight; indeed he looked and felt a different man and was eagerly awaiting a country convalescence.

Overseas Letters No. 3

WITH THE WEST AFRICAN FORCES 1941.

OUR experience at sea almost seems something of the past, so much has happened since, that one has to think really hard to remember details of the ordeal.

We had had a very happy voyage, and had gone to bed thinking we should see land in a few hours. It was a horrible experience, but everybody remained so calm and acted so admirably. We were fortunate to be in warm waters, with a full moon and not too far from land; we were only in the life boats for 10 hours. It was a great moment when we saw a "Sunderland" flying boat over us at daybreak, and then a corvette picked us up a few hours later. The crew on the corvette were marvellous, they had a lunch ready for us and did everything they could to make us comfortable. The corvette was small and we were packed rather tightly on the deck, but they offered the few bunks they had for those who were feeling ill.

We arrived at the General Hospital just 18 hours after being struck; I must admit I was relieved to get my sisters on *terra firma*.

At the 51st General Hospital they were very good to us and loaned clothing. We could get no uniform there, and so we bought materials and got down to days of sewing. This I think was good for some of the sisters for, as you know, many of the modern girls to-day cannot sew, but there they just had to make undies and dresses. We came on here feeling not so much like nursing sisters but 'orphans of the storm.' It was so nice to get to our own place and to see people we knew; it was almost like getting home. We have been able to get practically all we require here, with the exception of serviceable white shoes.

We are all quite happy here and I am enjoying the work very much. The diseases amongst the Africans are really interesting study, and we have been very busy in both hospitals;

This is the hot and dry period, but we were fortunate to arrive in the so called cool season. I don't think any of us feel the heat too much, though it is unpleasant to drip perspiration. The nights are very sticky and airless, but we are fortunate to have a sea breeze during the daytime. Everybody in the unit and hospitals had a very happy Christmas. The European patients were provided with the usual English fare of turkey, sausages, etcetera and plum puddings.

Matron, T.A.N.S.

A West African residence : the courtyard of Christiansburg Castle

Correspondence

The Shortage Overcome

In common with other institutions, we are experiencing great difficulty in the Hertfordshire County Sanatorium owing to the shortage of assistant nurses and consequently we have had to close down temporarily some 40 or 50 beds. I have recently, however, inaugurated a scheme which I hope will overcome our difficulties.

Two of our municipal hospitals in the county are recognized training schools for nurses and it has been arranged to offer the student nurses of these schools an intensive course in tuberculosis nursing, this course to be of two months' duration. By this method the matrons of the municipal hospitals are of the opinion that they will be able to keep us supplied with six assistant nurses permanently. It is hoped that one or two voluntary hospitals in the county will also join the scheme and so raise the number of nurses to eight or ten. The nurses will be volunteers and the course will take place in their second year of training. In order to meet additional travelling expenses, etcetera, they will receive a rather higher rate of pay than at their own hospitals and they will have a strict medical examination—including X-ray—before being accepted.

Although the scheme will entail a certain amount of additional work for the medical and senior nursing staff at the sanatorium in the way of lectures and demonstrations, it should enable the institution to be once again fully staffed, while from the point of view of the nurses, it will fill that gap in their education to which Heaf and Rusby refer in a recent article in "Tubercle," when they state that 'the average nurse rarely sees a case of tuberculosis during her training in a general hospital.'

I should perhaps add that the General Nursing Council has approved of the scheme and is watching the experiment with interest.

A. P. Ford,
Chief Clinical Tuberculosis Officer, Hertfordshire.

A Field of Enterprise

You may be interested to know that I have found the nursing of the tuberculous, which I have just begun, a great field for vigour, enterprise and good nursing. It offers a combination of medical and surgical nursing which is of a particularly high standard and which deserves the co-operation of good nurses. Treatment is usually successful in reducing coughing to a minimum.

The living conditions are quite good, fresh fruit and vegetables are given in plenty. Hours of duty are reasonable, staff dances are held monthly and every kind of sport can be indulged in locally. Travelling is difficult; but where, now, is it not?

More nurses should try to work for a time in sanatoria. Shortage of all grades of staff is an acute social problem of the moment; but it is a great experience from which much may be learned. In days gone by, people were afraid to nurse the lepers. We should not wish future generations to say that we were afraid to nurse the tuberculous.

College Member 37934

Ex-Patient Staff a Success

As a matron with nineteen years' experience of the employment of ex-patient staff in sanatoria, may I say that undue haste in taking them on because of the shortage of staff, is inadvisable. Their introduction to an institution should be gradual, and it is wiser to select, at first, early cases from other sanatoria.

If healthy staff gets a wrong idea as to the danger of working with ex-patients, it is the fault of the employing authority who talks so much of separate buildings, separate tables, separate crockery, and so on. Surely more risk is run in wards from advanced cases of tuberculosis than from living in quarters with non-infectious, ex-patient staff. Incidentally, amongst our patients, we have a number of nurses who have contracted tuberculosis, but these have come from general hospitals and *not* from sanatoria.

At this sanatorium fifty per cent. of the present nursing staff is ex-patients. No open case is employed and crockery is sterilized. Staff must be fit to do full time work, so no question of difference in salary arises, and a medical certificate to this effect is required before employment. The percentage of sickness is no greater—in fact it is sometimes less—than among healthy staff. As to the employment of male staff, two nurses (not orderlies) have been employed here for the past six years, and only the question of accommodation prevents more being employed.

There are few disadvantages in employing ex-patient staff. There is, of course, the possibility of a recurrence of the disease; but healthy staff may also break down from various causes. A good deal of extra work is entailed, especially on the medical side, as the medical superintendent has them under constant supervision, there being frequent medical examinations, X-rays, artificial pneumothorax treatment and so on. Some nurses are apt to forget this, and some also tend to forget the fact that, though they can do a full day's work, they should not 'play' to the same extent as healthy staff for a few years at least.

These disadvantages are slight compared with the work done in the past by tuberculous staff, and I hope for a further increase in their employment in the future. Lastly, though the matron is sometimes responsible for the refusal to employ ex-patients, it must be remembered that this scheme can only succeed if there is active and sympathetic co-operation by the medical staff and the committee.

Jessie L. Edgar,
Matron, Darvell Hall Sanatorium, Robertsbridge.

Safeguard the Staff

Your leading article in the *Nursing Times* of August 15 asks for readers' views and as matron for eight years of a sanatorium of nearly 200 beds, I feel interested in adding to the discussion. My last months at my hospital were spent in grievous worry over the question of infection to staff, and I say with all my heart that sanatoria should be *compelled* to safeguard their staffs. Believe me, this is no mere ghost to be laid. I saw three of my staff develop the disease—two are now dead and the third one had to give up her training in a general hospital after six weeks to battle with ill health. Among my patients were many nurses.

You say in your article 'in theory and in fact there is no risk'—yet you state the case of an ex-patient (nurse) coughing frequently and after discovered to have a cavity. This concealment can and does happen — more often through fear and not facing up to the situation but, in the meantime, what of the risk to the nurses with whom she is living. I consider that where young nurses are living with ex-patients in a nurses' home, there *is* a risk. Small bedrooms, heated common-rooms with carpets, curtains, upholstered furniture and cushions—an easy source of infection to a nurse perhaps overtired or weakened after a cold and whose resistence is lowered thereby. In the sanatorium there is always fresh air and no stuffy furniture and with well-trained patients very reduced risk.

With the ex-patient nurses there will occasionally be the one who tries to hide a cough or who does not own up that she has sputum. Also a negative sputum may change to positive without knowledge and go on until the next examination and in the meantime such a nurse is a source of infection in the nurses' home. To my mind no hospital should be allowed to take ex-patients as nurses unless they have separate living quarters or they can give a good health record of five years. I would have no young nurse enter a sanatorium to commence nursing; as a new comer she is taking a grave risk entering an infectious hospital of this type, where the germ is in rampant form, when she has perhaps never met with illness in any shape or form.

I would like to see every county have its complete nursing service of general hospitals, fever hospitals and sanatoria and its students pass through each during their training. Both quality and quantity of nurses would improve and a nurse in her third year, doing three to six months in a sanatorium, would be at an age when the full value of the work would be appreciated by her, and she would be a better subject to stand the risk involved.

From my own experience I would make the following rules for any sanatorium:—

(1) Masks—each nurse to carry her own and be taught to use it properly wearing it for bed-making, bathing treatments and for all dusting. (2) Overalls on duty—to be left in the ward when leaving. (3) Gloves and masks when handling all sputum, mugs or flasks. (4) Paper handkerchiefs only allowed in the hospital to be burnt after use. (5) Strict medical examinations six monthly with X-ray—for full time staff. (6) short spells of duty. (7) Good feeding, weight cards should be kept by the home sister. (8) All crockery and cutlery to be sterilized where ex-patients and nurses share the home. (9) Separate quarters for ex-patients and nurses as at Papworth. If these precautions cannot be taken then the sanatoria should be staffed entirely by ex-patients—or no ex-patients be included on the staff. Tuberculosis is a subject on which I feel deeply. The nursing world of to-day needs to take some strong and definite line about many things, and its policy on nursing in sanatoria is one of them.

A. S. Marsh.

MEMORIAL SERVICE

A memorial service for Princess Tsahai is being held at 12 noon on Wednesday, September 9, in the chapel in the Hospital for Sick Children, Great Ormond St., W.C.1.

REST HOME FOR NURSES

Miss E. J. Broad, who has recently given up her post as matron of a London County Council Hospital, has opened a rest home for nurses at her comfortable country house: Pryor House, East Hannay, Near Wantage, Berkshire. Nurses wishing for a rest and change should get in touch with Miss Broad at that address.

MRS. REBECCA STRONG, O.B.E.

We have received a letter from Mrs. Rebecca Strong, O.B.E., who celebrated her ninety-ninth birthday on August 23, asking us to thank all those who sent her greetings. Her nephew, who enclosed the letter which was written in her own hand, stated that Mrs. Strong made a really good recovery from her accident, and that on her birthday, she presided at a tea party of 12, making a short but characteristic speech. Her interest in her old profession is as great as ever. Our readers will remember that Mrs. Strong was founder of the School for Nurses at the Royal Infirmary Glasgow in 1893, and a devoted follower and admirer of Florence Nightingale. She received her decoration in January 1939, as an award for her past services to the nursing profession.

THE SALISBURY GENERAL HOSPITAL, SOUTHERN RHODESIA

Above : *the exterior; balconies run right round the building*
Right : *ward one*

Right : *on the balcony*

Above : *afternoon siesta in the garden*

News in Brief

Over 10,000 Treatments

At the London clinic of the National Institute of the Blind, sightless masseurs gave nearly 10,000 treatments during the past year.

L.C.C. Needs Recruits

The London County Council is setting up a new training school for mental nurses at Claybury; London mental hospitals need 700 more nurses.

Exhibition of Hospital Models

The exhibition of models by nurses of the Bristol, Bath and Swansea Hospitals is now touring the West Country. In one town the exhibition made £40.

Nurses on Air Line

Nine, fully qualified, American nurses are now stewardesses on an Atlantic air line; part of their work is seeing that lifebelts are properly adjusted. Sometimes they are on their feet for the full 18-hour journey.

More Basement Hospitals

Birmingham's basement hospitals, one under a large shop, the other under a brewery, have proved so useful that the Ministry of Health is considering setting up similar hospitals in other cities.

First R.C.N. Nurses Arrive

The first members of the recently formed Royal Canadian Naval Nursing Service have taken up duty at the Canadian naval shore base in this country.

More Teachers

The Board of Education and the General Nursing Council state that all holders of the Physical Training Diploma of the London University may teach anatomy, physiology and hygiene at pre-nursing courses.

Herbs for War Prisoners

The British Red Cross Society appeals for herbs, particularly mint, sage, thyme, parsley and marjoram, to include in parcels for prisoners of war, as letters from prisoners indicate that they are feeling the effects of a monotonous diet.

From Scotland

America Helps Housing

Mr. Charles Palmer, director of the United States Housing Agency, has returned to Britain to help with housing problems in Scotland.

Ban Removed

The quarantine restrictions on the nurses who worked in the small-pox wards of the Robroyston Hospital, Glasgow, are now removed.

Immunization a Hospital Economy

The cost of caring for a non-immunized patient with diphtheria is £30 said Dr. Lockhart at Stirling; the hospital spends only a few shillings on an immunized patient.

Nursery Course in Scotland

The Scottish Health Department, the Glasgow Public Health Department and the National Society of Children's Day Nurseries are co-operating in holding a course of lectures for trained nurses beginning on September 23.

New Ayrshire Nursery

Under the auspices of the American branch of the Save The Children Fund, in combination with the Department of Health for Scotland, 40 children, aged two to four years, will go to the new nursery school at Fairlie, Ayrshire.

APPOINTMENTS

Daly, Mrs. O.M., S.R.N., sister tutor at St. John's Hospital, Chelmsford.
Trained, Royal Victoria Hosp., Belfast, sister tutor and assistant matron, Ulster Hosp. for Children and Women, sister tutor, Royal Victoria Hosp., Belfast.

Jackson, Miss Joan, S.R.N., R.S.C.N., children's ward sister, West Kent General Hospital (Incorporated) Maidstone.
Trained at West Kent Hospital and Hospital for Sick Children, Great Ormond Street, W.C.1.

Lee, Miss A., S.R.N., matron, Nottingham and Midland Eye Infirmary.
Trained at Victoria Memorial Hospital, Manchester. Sister at Devonshire Royal Hospital, Buxton and Vernon Hosp., Middlesex.

McCaffrey, Miss W. M., S.R.N., S.C.M., sister tutor, Monsall Hospital, Manchester.
Trained at Mater Infirmorum Hospital, Belfast and Grove Hospital, Tooting. Sister tutor, certificate, Battersea Polytechnic. Ward sister, Willesden Fever Hospital, N.W.10. Sister Tutor, Louth Infirmary, Lincoln.

Rofe, Miss L., S.R.N., S.C.M., T.A. assistant matron, Newstead Sanatorium, Nottingham.
Trained at the Lake Hospital, Ashton-under-Lyne and Cheshire Joint Sanatorium. Assistant matron under the Royal Derbyshire Sanatory Association at the Queen Mary Nursing Home, Derby.

Evans, Miss D.M., S.R.N., S.C.M., sister tutor, Dewsbury General Infirmary.
Trained at Coventry and Warwickshire Hospital. Housekeeping certificate, Nottingham General Hosp., night sister, home and sister tutor, Kent and Sussex Hosp., sister supervisor, Lister Hosp., Shanghai and home and tutor sister, Kings Lynn Hosp.

THE ROYAL SANITARY INSTITUTE

At an examination for Health Visitors, being the examination approved by the Minister of Health, held in Manchester on July 9, 10 and 11, 1942, 36 candidates presented themselves. The following 36 candidates passed the examination :—Abbott, V.; Andrew, W.; Baier, L. M. F.; Bartrum, C. A.; Brown, E. M.; Dailey, G. E.; Edmunds, E. M.; Gilliland, M.; Grant, W. A.; Heron, W. C.; Holliday, J.; Holmes, M.; Humphreys, E.; Jones, E; Jones, V.; Kelley, B. A.; Kneeshaw, M. M. J. Lea, M.; Lamb, G. K.; McCaffrey, L.; McHugh, R. M. E.; Mitchell, K.; Moore, M. A.; Morgan, C. H.; Powell, A.; Snowden, M.; Taylor, L.; Walmsley, A.; Walters, E.; Williams, D.; Williams, E.; Wood, J.; Wright M. W.

For Malta

Donations for Week Ending August 31

	£	s.	d.
St. Mark's Hospital, E.K.I.	5	0	0
Miss E. Pickering Jones, S.R.N., S.C.M., R.S.I. ...		10	0
M. J. H. Cochrane, a collection from naval officers' wives	2	0	0
Hilda A. Fletcher	2	0	0
H. M. Turner		5	0
S. Hall	1	3	0
Emergency Hospital, Exminster	1	4	2
Bessie P. Taylor		10	0
R. Taylor—mainly given by users of street air-raid shelter		10	0
Anonymous		5	0
College Member, Guildford		5	0
Hope Hospital, Pendleton	2	2	0
The German Hospital, Dalston		17	0
Anonymous		5	0
M. A. Ellis		10	0
The Heo Maternity Hospital, Great Goddesden ...	2	2	0
Student Nurses' Association, Hull Royal Infirmary	2	8	0
Grateful patient	1	0	0
Violet E. Webb		1	9
E. G. Dew	2	2	0
B. M. Stevens		5	0
Total for Week	£24	7	11
Cash total to date	£373	5	10
Goods valued	£146	16	0
Total to date	£520	1	10

Miscellaneous gifts (unvalued)—Anonymous; College member, Guildford; Pickering Jones, S.R.N. S.C.M., R.S.I.

About Ourselves

Royal Eye Hospital Garden Party

In the beautiful grounds of their Surbiton home, the recent garden party of the Royal Eye Hospital was an outstanding success and a triumph for the organizers; despite torrential showers, the stalls did a roaring trade and the fun fair was a triumph of war-time ingenuity, the improvized games of skill and chance adding to the hospital coffers at lightning pace.

Proceedings opened with the chairman of the hospital, Mr. Vernon Cargill, asking the audience to stand in silence in deference to the memory of H.R.H. the Duke of Kent who had been a patron of the hospital. Subsequently, the mayor of Surbiton, Alderman C. H. Bridge unveiled a tablet over the Quentin Reynolds bed, so that the name of Quentin Reynolds might be there for all time. Mr. Quentin Reynolds' appeal had enabled the Surbiton hospital to open free of debt in March last and, since that date, 250 operations had been performed.

Mr. Quentin Reynolds replied that it gave him great pleasure to be present; it was also good to think that there was always a bed waiting for him when he could not pay his hotel bill! Another distinguished guest on the platform was Mr. C. H. Middleton, the horticultural expert.

Prizegivings

Southend General Hospital

'Nurses Day,' the tenth birthday of the Southend-on-Sea General Hospital, saw a happy gathering of nurses and their friends for the annual prizegiving.

Presenting her report, the matron, Miss I. M. L. Syer, stated that, since August 1941, 53 new student nurses had joined the hospital—the largest number since 1937. Although her sister tutor had also been acting as assistant matron, all student nurses had 14 days in the preliminary training school and the transfer system with the War Emergency Hospital at Black Notley had proved most successful; war conditions had necessitated the nursing of all types of cases in the same ward—medical, surgical, ophthalmic—but with the co-operation of the medical staff, the ward sisters, busy as they were, had still found time to teach the nurses. Twenty-one nurses had passed the State examination this year. Past nurses of the hospital were playing their part in every branch of nursing and the marriage index remained high!

Deputizing for Mr. Henry Channon, M.P., who was unable to attend, Mr. Rodney Maingot, F.R.C.S., said that the hospital gave the town a fine service and the standard of nursing was high. There was, however, one improvement which he hoped to see put into practice after the war: more clinical teaching at the bedside to illuminate the classroom lectures. Other reforms for which he wished were: (1) more time spent on organized study; (2) intensive coaching, free from other work, for one month before the examinations; (3) adequate pay for student nurses and still higher pay for qualified nurses; (4) representation in Parliament for the nursing profession.

Due to the generosity of the hospital staff, who had sacrificed a percentage of their rations to entertain their guests, tea followed in the nurses' home; subsequently a tour of the hospital completed the afternoon.

Prizewinners were as follows:—*Hubbard gold medallist.*—Miss K. Bartholomew. *Saunders silver medallist.*—Miss K. Jones. *Medicine prize.*—Miss K. Bartholomew, *Surgery prize.* Miss P. Triggs. *Prizes awarded during term ending September,* 1941.—Misses. K. Jones, K. Bartholomew, J. Woodcroft (two prizes). *April,* 1942.—Misses C. Mackenzie (two prizes), M. Stedman, J. Evans, B. Beech, E. Johnson, J. Fisher.

Royal United Hospital, Bath

Mr. Aubrey Bateman, president of the Royal United Hospital, Bath, and Mayor of the town, recently presented medals and prizes to the following nurses:—*Gold medal.*—Miss E. E. Hughes. *Silver medal.*—Miss B. J. Dean. *Prize for best third year nurse.*—Miss E. E. Hughes. *Prize for best first year nurse.*—Miss H. B. Ducket.

Retirements

Miss B. Gebhard

After 17 years as matron of the Central Middlesex County Hospital, Willesden, N.W.10, Miss B. Gebhard, S.R.N., S.C.M., has retired, and many friends and associates assembled with the nursing staff recently in the recreation room of the nurses' home to say goodbye to her.

Mr. F. Messer, M.P., representing the Middlesex County Council Public Health Committee, said how difficult it was to find a hospital where the patients were happy unless you had a happy and contented staff. He was sure that he was voicing the opinions of everyone who had come into contact with Miss Gebhard, when he said that they had found her most sympathetic, most understanding and most tolerant; in fact, they had always found her human. Dr. H. Joules, medical superintendent, wishing Miss Gebhard luck on behalf of the staff of the hospital, mentioned the training school for nurses which Miss Gebhard had established and maintained.

County Alderman Mrs. F. M. Baker, chairman of the Middlesex County Council Public Health Committee, presented Miss Gebhard with a cheque and a beautifully illuminated album, the work of Mr. Bartholomew, a member of the County Council, containing the names of all those who had subscribed. She would not say goodbye to Miss Gebhard, but au revoir, for she hoped that, after she had had a long and well deserved rest, she might again find some work to do which would give the country the benefit of her long experience. As a further token of the esteem in which she is held, Miss Gebhard was then presented with the badge of life membership of the British Red Cross Society by a representative of the Willesden branch. The afternoon ended with a friendly tea party, at which Miss Gebhard was able to say goodbye individually to her friends at the hospital.

Miss R. A. Humphreys

Miss R. A. Humphreys, matron of the Basingstoke Hospital, is about to retire after 24 years of service. Under her care the hospital has grown in size and efficiency and had not the war postponed many plans she might have seen the rebuilding in which she took such an interest. Miss Humphreys was trained at the London Hospital.

Crossword Puzzle No. 549

SOLUTIONS must reach this office not later than the *first* post on Wednesday, Sept. 9, addressed to 'Crossword Puzzle No. 549,' *Nursing Times,* Macmillan and Co., Ltd., St. Martin's Street, W.C.2. Write name and address in *block capitals* in the space provided.

Prizes will be awarded to the senders of the two correct solutions first opened on Sept. 9; first prize, 10s. 6d.; second prize, a book. Enclose no other communication with your entry. Postage 1d., in unsealed envelope. The Editor cannot enter into correspondence concerning this competition and her decision is final and legally binding.

Clues Across

2. Abundant.
7. Dismay.
9. Errand.
11. Clear.
12. Redoubled.
14. Member of nursing staff.
15. Garments.
19. Anger.
21. Prison.
23. Stumped.
24. Relation.
25. Romantic light.

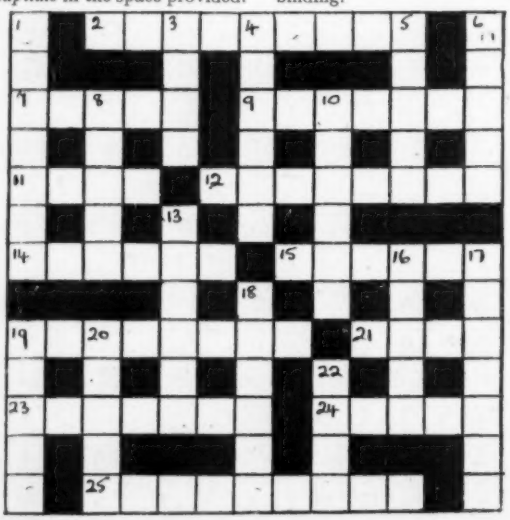

Clues Down

1. Periods of time.
3. Fish.
4. Building material.
5. Scotch Landlord
6. Pitched.
8. A medium for public opinion.
10. Rough.
13. Bother.
16. Strong bird.
17. Financially sound.
18. Medieval government.
19. Puck's adjective.
20. A new one sweeps clean.
22. Cosy.

Solution to Puzzle No. 548

Across.—1, Wages. 4, Rates. 10, Admirer. 11, Argue. 12, Endue. 13, Attract. 14, Crush. 16, Meter. 21, Rubbish. 23, Purse. 25, Focus. 26, Mermaid. 27, Knees. 28, Tramp.

Down.—2, Armed. 3, Earners. 5, Apart. 6, Engrave. 7, Taxes. 8, Briar. 9, Rents. 15, Rubicon. 17, Emperor. 18, Gruff. 19, Theme. 20, Needy. 22, Issue. 24, Realm.

Prize-Winners

We have much pleasure in awarding a prize of 10s. 6d. to:—

Miss Majendie,
Bath,

and a book prize to:—

Miss Holifield,
London, W.5.

Their solutions to Puzzle No. 547 were respectively the first and second correct ones opened on August 1.

Name .....

Address .....

Royal College of Nursing News

Membership forms may be obtained from the Secretary, Royal College of Nursing 1a, Henrietta Place, Cavendish Square, W.1, or from local branch secretaries

Education Department

Industrial Nursing Course

Bursaries of ten guineas each are being offered to members of the Royal College of Nursing for the three months' industrial nursing course starting on September 16, 1942.

Application must be received by the Director in the Education Department *not later than* September 5.

Tropical Diseases Lectures

The course of weekly lectures on tropical diseases will start at 3 p.m. on Wednesday, September 30. Particulars may be obtained from the Director in the Education Department.

Sister Tutor Section

Sister Tutor Group within the London Branch.—Members are reminded that, at the kind invitation of Miss Hillyers, a meeting will be held at 6 p.m. on Thursday, September 10 at Riddell House, St. Thomas's Hospital, S.E.1., to discuss in detail the scheme of training called 'A Wider Basic Training on the Block System' as submitted by the Sister Tutor General Sectional Committee and published in the *Nursing Times* of March 21, 1942. It is hoped that there will be a good attendance, not only of members of the Group, but also of others who are interested in this question.

Public Health Section

Industrial Nurses' Courses

One day courses for industrial nurses will be held during September in the following cities :—

Leicester.—September 27 : particulars from the Secretary of the Public Health Section, Miss Martin, 96, New Walk, Leicester.

Liverpool.—September 13 ; particulars from the Secretary of the Public Health Section, Miss King, The Carnegie Welfare Centre, Cambridge Street, Liverpool.

Manchester.—September 27 : particulars from the Secretary of the Public Health Section, Miss Addy, Carfax, Lower Park Road, Victoria Park, Manchester.

Branch Reports

Birmingham and Three Counties Branch.—A meeting of the executive committee will be held at 5.30 p.m. on Wednesday, September 9, in the Nurses' Home, the Children's Hospital, Birmingham.

Buckinghamshire Branch.—A post-graduate nursing course will be held at the Health Centre, Dyke Meadow, High Wycombe, on October 2 and 3, 1942. *Programme.—Friday October* 2, 5.30 p.m., D. M. Wright on "Protective Diets for Young Children". *Saturday October* 3, 11 a.m., W. E. Cook, F.R.C.S.I., D.P.H. on "Tropical Diseases in relation to our Fighting Forces". 2.30 p.m., J. Trueta, M.D. on "Treatment of War Wounds and Fractures". 4.30 p.m., Allan Moncrieff, M.D., F.R.C.P. on "The Importance of Breast Feeding". The lectures will be illustrated with slides etc. Fees :—Members 6s.; members Midwives Institute, midwives, and State-registered nurses 7s. 6d.; Red Cross and St. John members 10s. or 2s. 6d. per lecture; other interested persons 2s. 6d. per lecture. Meals can be obtained at the British Kitchen. Applications and fees to be sent to : Miss D. E. Blackmore, County Health Office, Aylesbury, Bucks.

Gloucester and Cheltenham Branch.—A meeting will be held at 3 p.m. on Tuesday, September 15 at the Victoria Home, Cheltenham. This meeting will be followed by a 'bring and buy sale (priced useful gifts about 2s. 6d.) in aid of funds of the branch. Please come and bring one or more friends. Tea will be provided by the committee. *N.B.* Will members and their friends intending to be present, kindly notify by Saturday, September 12, to : Miss Perry, Victoria Home, St. James' Square, Cheltenham.

Isle of Wight Branch.—The members held their August meeting at Mubia House, Cowes, by kind invitation of the president Lady Baring, J.P. Miss Richardson presided and Dr. Balfour gave a full and informative talk on the "Medical Service of the Future." The next meeting of the branch will be held at 3 p.m. on Saturday, September 19 in the Home of Rest Emergency Hospital, Shanklin, by kind invitation of the matron, Miss Light, and Dr. Howie Wood will be the speaker.

London Branch.—The Ward and Departmental Sister Group has been formed and an open meeting will be held at 6 p.m. on Wednesday, September 23 at the Royal College of Nursing. The subject will be, "The Ward Sisters' Part in the Clinical Teaching of the Nurse," and the speakers Miss Cockayne, Matron of the Royal Free Hospital, Miss K. F. Armstrong, Editor of the *Nursing Times* and Miss Heaney, Ward sister of the London Hospital. A general discussion will follow and the meeting is open to members and non-members of the College.

Manchester and East Lancashire Branch.—A general business meeting of the members of the branch will be held at 6 p.m. on Tuesday, September 15, at St. Mary's Hospital (Ward No. 2, which is approached from the main entrance in the courtyard) Whitworth Street West, Manchester. The Agenda will include : discussion on reconstruction of the basic training for nurses ; revision of constitution of branches ; local representative's report ; items to be sent in for inclusion in the agenda for the next meeting of the Branches Standing Committee ; financial report ; general or special business in connection with the branch.

Middlesbrough Branch.—The next branch meeting will be held at 2.30p.m. on Saturday September 26 at Eston Hospital to discuss the agenda of the Branches standing Committee to be held in October. Miss Garrett has kindly invited all the branch members to tea and a social afternoon following the meeting. A concert to help the local branch funds will be given at the Parish Hall, Grangetown, at 6.30 p.m. on Saturday, September 5. Tickets from all Hospitals and members.

Nottingham Branch.—The members of the branch spent a very enjoyable evening at the home of Miss Booth, matron of Southfield Nursing Home, Waverly Street. The garden was looking delightfully fresh after the rain and our thanks are due to Miss Booth for the delightful refreshment which she so kindly provided. This was a great opportunity for the members to meet one another especially for the industrial nurses who came from different parts of the country. The Committee hopes to arrange lectures in the Autumn for the various branches of nursing. The branch is very sorry to lose one of its members, Miss Drakes, matron of the Eye Infirmary, who has retired. Any member who would care to contribute to a gift for her, should send her contribution to the Secretary, Miss H. M. Lowe, temporary address, County Hospital, Brigg, Lincs.

North Staffordshire Branch.—On Thursday, September 3 at 7 p.m. in the Lecture Hall, A.R.P. Control Centre, Back Glebe Street, Stoke-on-Trent, a lecture will be given by Captain Thomas Lockett, O.B.E., deputy A.R.P. controller of the city of Stoke-on-Trent, on the subject of "The New Fire-Bombs and Methods of Dealing With Them." Three new types of fire bombs have recently been used by the enemy over various parts of the country, including Birmingham. In view of the new order bringing in compulsory fire fighting for women, there is urgent need for expert instruction to be obtained on the above subject. Captain Lockett's specialized knowledge will be of particular value. An invitation to attend the lecture is extended to you, your friends, and all nurses in the area, trained and those in training. Questions on Civil Defence invited.

Worcester Branch.—At a meeting held on August 22 at the Nursing Institute, The Tything, Worcester, by kind permission of Miss Irven, Miss Charley spoke on 'The Work of the Industrial Nurse.' There were several Queen's nurses present at the meeting and Miss Charley stressed the great need for co-operation between the two branches of the profession.

Worthing and South West Sussex Branch.—Two meetings will be held at Knowles Cafe, Chapel Road, Worthing, on September 10 and October 13, at 2.30 p.m. On September 10 : Discussion on Branches Standing Constitution. On October 13 : Miss Christie speaks on the agenda for Branches October meeting. Tea.

Yorkshire Branch at Leeds.—A general meeting will be held at 6 p.m. on October 15 in the General Infirmary to discuss the Branches Standing Committee Agenda. **Lectures.** *On Tuesday, September* **15** *at* **6** *p.m.*, in the General Infirmary Miss Montgomery will speak on the formation of a ward and departmental sisters group of the Royal College of Nursing. *On Thursday, November* **5**, a talk on "The Regionalization of Hospitals" will be given by Mr. S. Clayton Fryers, F.H.O.A at the General Infirmary at 7 p.m. *On Wednesday, November* **11**, Dr. J. T. Ingram, M.D., B.S., F.R.C.P. will give a lecture on "Skin Diseases in War-Time," at the General Infirmary at 7 p.m. *On Tuesday, December* **8**, *at* **7** *p.m.*, in the General Infirmary Dr. J. Richardson, of the Ministry of Pensions Hospital, will give a talk on "Rehabilitation." **Scholarship Fund.** The Yorkshire Branch are considering offering a £50 grant-in-aid for a nurse teachers' course, and £50 for a health visitors' course early in 1943, both to be taken in London. Particulars will be published later, and the following functions have been arranged to swell the above scholarship fund. *On Wednesday, September* **23**, a whist drive will be held at the District Nurses Home, 9 Lovell Street, at 6 p.m. Tickets 2s. 6d. including refreshments. There will be a concert *towards the end of September* at the General Infirmary given by nurses from St. James's Hospital and the Infirmary. Further particulars will be advertised in the *Nursing Times*. *On Saturday, October* **24** there will be a whist drive at St. James's Hospital at 3 p.m. Tickets 1s. each including refreshments. A cinematograph show and 'bring and buy' stall has been arranged to take place at the Hospital for Women, Coventry Place, on *Tuesday November* **17** from 6 to 9 p.m. Please support these lectures and social events, particularly the lectures, as the speakers are very busy people and we should like them to have a good audience.

Open Meeting

Ward and Departmental Sisters' Group within the Worthing Branch.—An open meeting for ward and departmental sisters will be held at 2.45 p.m. on Wednesday, September 23, at Worthing Hospital, by courtesy of Matron, Miss Brown. The chairman will be Miss Smith, ward sister, St. Richard's Hospital, Chichester, the speaker Miss Mattocks, children's ward sister, St. Richard's Hospital, Chichester, and the subject "Some Problems of a Ward Sister." Tea will be provided after the meeting. R.S.V.P. to the honorary secretary of the Group, Miss M. Foster, Worthing Hospital, Worthing, by September 21.

Midwife Teacher's Certificate

The following candidates were successful in passing the Midwife Teacher's Certificate Examination (Part II) set by the University of Bristol, July, 1942 :—Howlett, J. G.A.D.; Lamb, E. A.; Rundle, F. F.; Russell, C. M.

Nation's Fund for Nurses

It would be nice to achieve £6,500 by the end of September. That is our next milestone and we ask you all to help us to reach it before the winter sets in, when we shall need every penny to alleviate the trials which the cold weather inevitably brings. If you could send a shilling or two it will help in the race against the winter.

Donations for Week Ending August 29

	£	s.	d.
Anonymous		2	0
Isle of Wight Branch	1	14	0
H. M. Turner		5	0
College member 23101		4	0
Miss Roberts		2	6
	£2	7	6
Total to date	£6,435	5	2

We are grateful to Miss A. Nicoud and College member 37584 for parcels of *tinfoil* and the British Red Cross Society (County of London Branch) for a welcome parcel of *clothing*.

M. H. HENDERSON, SECRETARY, Nurses' Appeal Committee, *Nursing Times*, c.o. The Royal College of Nursing, 1a, Henrietta Place, Cavendish Square, W.1.

Central Midwives Board

Examination Results Analysed

First Examination, May, 1942.—Entered : 672 first entries, 127 re-entries ; total 799. Passed: 528 first entries, 90 re-entries ; total 618. Percentage of failures : 21.4 first entries, 29.1 re-entries ; 22.7 all candidates.

Second Examination, June, 1942.—Entered: 318 first entries, 45 re-entries ; total 363. Passed : 272 first entries, 33 re-entries ; total 305. Percentage of failures : 14.5 first entries 26.7 re-entries ; 16.0 all candidates.

OBITUARY

Miss D. E. George

We regret to announce the recent death at Manchester on July 9, of Miss D. E. George, sister, the Territorial Army Nursing Service. Miss George received her general training at the Royal Infirmary, Leicester, and joined the Territorial Army Nursing Service in March, 1932. She was called up for military service in August, 1941.

Coming Events

Aberdeen Royal Infirmary Nurses' League.—The annual meeting of the League will be held in conjunction with the presentation of prizes to the nurses at 3 p.m. on Saturday, September 5. Mrs. F. K. Smith will present the prizes.

Huddersfield Royal Infirmary.—Miss M. Jones, O.B.E., A.R.R.C., M.A., matron of the Royal Infirmary, Liverpool, and past President of the Royal College of Nursing, will present the awards at the prize-giving and nurses' re-union, which will take place in the Infirmary at 3 p.m., on Saturday, September 19. Former nurses are cordially invited to attend by the matron, Miss E. L. Long.

Infectious Hospitals Matrons' Association.—Will members of the Infectious Hospitals Matrons' Association please note that the meeting arranged for September 12 has been postponed to Saturday, October 3, to be held at Clare Hall Hospital, South Mimms, Middlesex at 3 p.m.

Nelson Hospital.—The matron and nursing staff extend a cordial invitation to all past members to the first reunion on Saturday, September 5 from 3 p.m. Service in the chapel at 3.30 p.m. R.S.V.P. the Matron.

Wingfield-Morris Orthopaedic Hospital.—The nurses' annual prizegiving will be held at 3 p.m. on Saturday, September 19. Matron will be pleased to see all members of the staff who are able to come. No further invitations are being sent out this year.

CLASSIFIED ADVERTISEMENTS CONTINUED FROM PAGE VIII

ILFORD COUNCIL MATERNITY HOME
APPOINTMENT OF STAFF MIDWIVES

Salaries: State-certified Midwives who are also State-registered Nurses: £126 10s. per annum rising by one increment to £137 10s. per annum. State-certified Midwives: £115 10s. per annum, rising by one increment to £125 10s. per annum. (Inclusive of war bonus in each case.)

A uniform is provided.

The appointments are subject to the provisions of the Local Government Superannuation Act, 1937, and to the Council's Sickness Regulations. Selected candidates will be required to undergo a medical examination.

Applicants must be willing to do night duty when required and to assist in the training of pupil midwives if such are appointed; a sum during holidays in lieu of maintenance is allowed.

All applications in writing giving experience, qualifications, age and full particulars of training to be made immediately to the Medical Officer of Health, Public Health Offices, Valentines Mansion, Ilford. (1962)

COUNTY BOROUGH OF SOUTHAMPTON
ISOLATION HOSPITAL AND SANATORIUM, OAKLEY ROAD, MILLBROOK, SOUTHAMPTON (500 BEDS)

Staff Nurses required. Fever trained and certificated.

General Trained Nurses. Applications are also invited from General trained State-registered Nurses who are desirous of obtaining one year's fever training. Lectures given by Resident Medical Officers.

Salary £95 per annum, together with board, lodging, washing and uniform.

Forms of application may be obtained from the Medical Officer of Health, Civic Centre, Southampton. (1895)

BRISTOL ROYAL HOSPITAL FOR SICK CHILDREN AND WOMEN
(Usually known as the Children's Hospital)
ST. MICHAEL'S HILL, BRISTOL, 2.

Out-patient and Casualty Staff Nurse, R.S.C.N. or S.R.N. Commencing salary £90 per annum, plus Superannuation allowance. Uniform provided.

Apply with Matron's name for reference to the Matron. (1883)

TEWKESBURY ISOLATION HOSPITAL,
TREDINGTON, TEWKESBURY

Applications are invited for the post of **Staff Nurse** at the above hospital. Salary £90, and £5 in lieu of uniform. Superannuation.

Apply to Matron with copies of recent testimonials. Successful candidates will be required to pass a medical examination. (1884)

THE GRANGE, HINDHEAD
HOSTEL FOR SICK JEWS

Staff Nurse. Salary £105 per annum, plus full residential emoluments.

Assistant Nurses. Salary £70 per annum plus full residential emoluments. All positions are temporary for duration of war.

Apply to County Medical Officer, County Hall, Kingston-upon-Thames. (1939)

THE GUEST HOSPITAL, DUDLEY

Staff Nurse, S.R.N., required for Out-patient Department. Salary £95 per annum. Uniform and the usual emoluments. Federated Superannuation Scheme in force.

Apply with full particulars to Matron. (1937)

RUTLAND MEMORIAL HOSPITAL
OAKHAM, RUTLAND
(22 BEDS)

Staff Nurse required, S.R.N. Salary £90 p.a., Uniform allowance £5. Superannuation scheme in force. Apply Matron. (1933)

DISTRICT NURSING ASSOCIATION, TAUNTON
21, CANON STREET, TAUNTON, SOMERSET

District Midwife, also **Staff Midwife** (Intern.), required immediately. S.R.N. £110—£120, S.C.M. only, £90—£100. Uniform and Holiday allowances. Apply Matron. (1928)

RHONDDA ISOLATION HOSPITAL

Staff Nurses required. Salary £70, rising by annual increments of £5 to £85 per annum for State-registered Fever Nurses, and £63, rising by annual increments of £5 to £85 per annum for others who have had at least two years' fever training, plus the prevailing war bonus in each case, and with emoluments consisting of board, laundry and uniform valued at £50 per annum. Applications, stating age and full particulars of experience and accompanied by copies of three recent testimonials to be sent as soon as possible to the Matron, Tyntyla Isolation Hospital, Ystrad, Rhondda. (1927)

SAMARITAN HOSPITAL FOR WOMEN
MARYLEBONE ROAD, LONDON, N.W.1

Staff Nurse required State-registered Nurse. Salary £90. Uniform and laundry provided. Superannuation scheme in force. Apply with full particulars to Matron. (1982)

KENT COUNTY COUNCIL
COUNTY HOSPITAL, FARNBOROUGH,
Near BROMLEY

Staff Nurses, S.R.N., required. Salary resident £95 to £110 a year, with residential emoluments, non-resident £170 to £185 a year by £5 increments. Uniform. Superannuation. Medical examination necessary.

Application forms and particulars obtainable from Matron at the hospital, to whom applications should be sent.

W. L. PLATTS,
County Hall, Clerk of the County Council.
Maidstone.
29th August, 1942. (1923)

EAST RIDING COUNTY COUNCIL
DRIFFIELD MATERNITY HOME

State-certified Midwives (2) required for the permanent staff of the above Home (11 beds). Commencing salaries £95 or £100 per annum, according to experience, with further annual increments of £5 to £105 per annum, plus war bonus (at present 10 per cent), board residence, laundry and uniform.

The appointments will be subject to the Local Government Superannuation Act, 1937, and to a medical examination.

Applications stating age, qualifications and experience, accompanied by copies of not more than three recent testimonials, should be forwarded to the undersigned.

(Signed) T. STEPHENSON,
County Hall, Clerk of the Council.
Beverley. (1921)

MATERNITY NURSING ASSOCIATION,
MYDDELTON SQUARE, E.C.1.

Staff Midwife (S.R.N., S.C.M.) required for District Midwifery. Salary according to experience with board, residence, uniforma and laundry. Superannuation scheme in force. Apply to the Matron, Maternity Nursing Association, Royal Northern Hospital, Holloway, N.7. (1945)

BEDFORDSHIRE COUNTY COUNCIL
(PUBLIC ASSISTANCE COMMITTEE)
APPOINTMENT OF RESIDENT STAFF NURSE AND RESIDENT ASSISTANT NURSES — ST. PETER'S HOSPITAL, BEDFORD

Applications are invited for the undermentioned appointments:—

Resident Staff Nurse. Salary £90 per annum rising, subject to satisfactory service by one increment of £10 to £100 per annum, together with residential emoluments valued at £65 per annum and a cost of living bonus of 5s. per week.

Resident Assistant Nurses. Salary £65 per annum rising, subject to satisfactory service by two increments of £5 to £75 per annum together with residential emoluments valued at £65 per annum and a cost of living bonus of 5s. per week. A merit increment of £2 10s. will be granted after five years and a further sum of £2 10s. after eight years of satisfactory service. The appointments are subject to the Local Government Superannuation Act, 1937, and the successful applicants will be required to pass a medical examination.

Forms of application can be obtained from the Matron, St. Peter's Hospital, Bedford, and must be returned to her as soon as possible.

J. B. GRAHAM.
Clerk of the County Council.
Public Assistance Office,
81, High Street,
Bedford.
1st September, 1942. (1962)

THE BIRMINGHAM UNITED HOSPITAL
The General Hospital. The Queen Elizabeth Hospital
(Also incorporating Queen's Hospital, 1841-1941)
THE QUEEN ELIZABETH HOSPITAL

Staff Nurses required for night duty. Salary £90 to £100 per annum, with uniform, full residential emoluments, and participation in the F.S.S.N.H.O. Apply with full particulars to the Matron. (1824)

KENT COUNTY COUNCIL
COUNTY HOSPITAL, FARNBOROUGH,
Near BROMLEY
(APPROVED AS PART I MIDWIFERY TRAINING SCHOOL)

Staff Midwives urgently required, S.C.M. and S.R.N. Salary: Resident £96 to £170 to £185 a year by £5 increments. Non-resident £5 a year if S.R.N. Uniform. Superannuation. Medical examination necessary.

Application forms and particulars from Matron at the Hospital, to whom applications should be sent.

W. L. PLATTS,
County Hall, Clerk of the County Council.
Maidstone.
29th August, 1942. (1922)

CONNAUGHT HOSPITAL ORFORD ROAD
WALTHAMSTOW, LONDON, E.17

Staff Nurses, State-registered, fully trained required for ward work. Salary at rate of £90 per annum. Federated Superannuation Scheme in force.

Apply by letter or personally to Matron. (1907)

THE STAFFORDSHIRE, WOLVERHAMPTON AND DUDLEY JOINT BOARD FOR TUBERCULOSIS

Staff Nurse required, S.R.N. Salary £96—£105, plus £5. T.A. Certificate. Staff Nurse T.A. Certificate only, £70—£85. In each case £6 10s. per annum war bonus. Special accommodation is provided for Staff Nurses who themselves have had to undergo Sanatorium Treatment and are now able to take up duties. Uniform provided. Superannuation scheme in force. 28 days annual leave for 12 months' service. Facilities for taking T.A. Certificate. Apply with full particulars to Matron, Groundslow Sanatorium, Tittensor, Stoke-on-Trent. (1926)

COUNTY COUNCIL OF THE WEST RIDING OF YORKSHIRE
PUBLIC HEALTH DEPARTMENT.

Applications are invited for the following appointments:—

WHITE ROSE COUNTY HOSPITAL, WAKEFIELD (Approved Training School)

Probationer Nurses. Salary £40—£5—£50 per annum plus usual residential emoluments.

COUNTY HOSPITAL, OTLEY.

Senior Assistant Nurses. Salary £80—£5—£90 per annum and usual residential emoluments.

STAINCLIFFE COUNTY HOSPITAL, DEWSBURY (Approved Training School)

Maternity Staff Nurse. Salary £110—£5—£125 per annum plus usual residential emoluments. Must be S.R.N. and S.C.M.

MIDDLETON - IN - WHARFEDALE SANATORIUM, Near ILKLEY.

Senior Assistant Nurses. Salary £80—£5—£90 per annum, plus £5 if in possession of Tuberculosis Association Certificate. Usual residential emoluments.

Junior Assistant Nurses. Salary £70—£5—£80 per annum, plus usual residential emoluments

Probationer Nurses. Salary £40—£5—£50 per annum plus usual residential emoluments.

SCOTTON BANKS SANATORIUM, KNARESBOROUGH

Senior Assistant Nurses. Must have Orthopaedic experience. Salary £80—£5—£90 per annum plus usual residential emoluments.

Probationer Nurses. Salary £40—£5—£50 per annum, plus usual residential emoluments.

CROOKHILL HALL RECEIVING HOME, CONISBOROUGH.

Junior Assistant Nurse. Salary £70—£5—£80 per annum plus usual residential emoluments.

The above posts are designated under the Local Government Superannuation Act, 1937.

J. CHARLES McGRATH,
County Hall, Wakefield.
28th August, 1942. (1901)

THE STAFFORDSHIRE, WOLVERHAMPTON AND DUDLEY JOINT BOARD FOR TUBERCULOSIS

Two Staff Nurses required, S.R.N. Salary £95—£105, plus £5. T.A. Certificate. Staff Nurse T.A. Certificate only, £70—£85. In each case £6 10s. per annum war bonus. Special accommodation is provided for Staff Nurses who themselves have had to undergo sanatorium treatment and are now able to take up duties. Uniform provided. Superannuation scheme in force. 28 days annual leave for 12 months' service. Facilities for taking T.A. Certificate. Apply with full particulars to Matron, Groundslow Sanatorium, Tittensor, Stoke-on-Trent. (1926)

MOUNT VERNON HOSPITAL AND RADIUM INSTITUTE, NORTHWOOD, MIDDLESEX

Vacancies for State-registered **Nurses** for six months or more in the following departments:—

(i) Female Orthopaedic; (ii) Male Surgical; (iii) Gynaecological; (iv) Radium; (v) Theatre.

Salary £95 p.a. Federated Superannuation Scheme in force. Uniform by arrangement. Apply with full particulars to the Matron. (1918)

ST. MARY'S HOSPITAL, LONDON, W.2.

Applications are invited from State-registered **Nurses** for the Private Patients' Wing. Salary according to experience. Minimum £90 p.a. resident. Apply with particulars and names for reference to the Matron. (1960)

THE HOSPITAL FOR WOMEN,
SOHO SQUARE, LONDON, W.1

Staff Nurse required, State-registered. £95 per annum with uniform. Superannuation Scheme in force.

Assistant Nurse required. £60 per annum. Uniform after one month. Apply Sister-in-Charge. (1955)

CAMBRIDGESHIRE COUNTY COUNCIL
PUBLIC ASSISTANCE

The Council invite applications for the following post:—

COUNTY INFIRMARY
(EMERGENCY HOSPITAL), CAMBRIDGE

Staff Nurse (S.R.N.). Salary £105 per annum.

Applications, stating age, experience, etc., together with copies of three recent testimonials, must be sent to me as early as possible. (No application forms issued).

ASHLEY TABRUM,
Clerk of the County Council
Shire Hall,
Cambridge.
1st September, 1942. (1957)

BOROUGH OF ALTRINCHAM
ALTRINCHAM CORPORATION ISOLATION HOSPITAL
NURSES WANTED

Staff Nurse, F.R.N. or S.R.N. Salary £85 per annum, plus war bonus and uniform allowance, rising to £95 per annum.

Assistant Nurse, with fever experience. Salary £70 7s. per annum plus war bonus and uniform allowance.

Probationer Nurses.—Salary £40 rising to £50 per annum, plus war bonus and uniform allowance.

Apply stating age, experience, etc., with references to the Matron, Isolation Hospital, Sinderland Road, Altrincham.

A. GLOSSOP,
Town Clerk.
Town Hall, Altrincham. (1956)

ROYAL NORTHERN HOSPITAL,
HOLLOWAY, N.7.

Staff Nurse (S.R.N. and S.C.M.) required for the General Maternity Ward. Resident salary £95 per annum, with board residence, uniform and laundry. Non-resident salary, £95 per annum, with an accommodation allowance. Superannuation Scheme in force.

Applications should be addressed to the Matron at the Hospital. (1592)

KENT COUNTY COUNCIL
COUNTY HOSPITAL, FARNBOROUGH,
Near BROMLEY
(APPROVED AS PART I MIDWIFERY TRAINING SCHOOL)

Staff Midwives urgently required, S.C.M. and S.R.N. Salary: Resident £96 to £170 to £185 a year by £5 increments. Non-resident £5 a year if S.R.N. Uniform. Superannuation. Medical examination necessary.

Application forms and particulars from Matron at the Hospital, to whom applications should be sent.

W. L. PLATTS,
County Hall, Clerk of the County Council.
Maidstone.
29th August, 1942. (1922)

CONNAUGHT HOSPITAL ORFORD ROAD
WALTHAMSTOW, LONDON, E.17

Staff Nurses, State-registered, fully trained required for ward work. Salary at rate of £90 per annum. Federated Superannuation Scheme in force.

Apply by letter or personally to Matron. (1907)

THE STAFFORDSHIRE, WOLVERHAMPTON AND DUDLEY JOINT BOARD FOR TUBERCULOSIS

Staff Nurse required, S.R.N. Salary £96—£105, plus £5. T.A. Certificate. Staff Nurse T.A. Certificate only, £70—£85. In each case £6 10s. per annum war bonus. Special accommodation provided for Staff Nurses, who themselves have had to undergo Sanatorium Treatment and are now able to take up duties. Uniform provided. Superannuation scheme in force. 28 days annual leave after 12 months' service. Facilities for taking T.A. Certificate. Apply with full particulars to Matron, Groundslow Sanatorium, Tittensor, Stoke-on-Trent. (1924)

KEIGHLEY & DISTRICT VICTORIA HOSPITAL
YORKSHIRE (WEST RIDING)

Night Staff Nurse required to assist night sister. Must be S.R.N., S.C.M. Salary £95—£5—£100. Uniform supplied. Federated Superannuation Scheme in force. Two nights off weekly.

Apply with full particulars to the Matron. (1917)

NORTH RIDING INFIRMARY, MIDDLESBROUGH

Staff Nurse required for Theatre. Must be S.R.N. and have Theatre experience. Salary £90 per annum. F.S.S. in force.

Apply with particulars of training and Matron's name for reference to Matron. (1720)

COTTAGE HOSPITAL, HOYLAKE, CHESHIRE

Staff Nurse, S.R. required for small cottage hospital; good surgical work. Salary £90 plus £5 p.a. uniform allowance and material for dresses and aprons. F.S.S. in force.

Apply to Matron. (1715)

FIELDING JOHNSON PRIVATE HOSPITAL
REGENT ROAD, LEICESTER

Wanted, **Two State-registered Nurses.** Salary £100 to £130 or according to experience, uniform allowance, £10 extra for Ophthalmic S.C.M. Certificate. Federated Superannuation Scheme in force. Apply, The Matron. (1[illegible])

THE HARPENDEN AUXILIARY HOSPITAL AND MEMORIAL NURSING CENTRE

Midwife required for Harpenden Auxiliary Hospital for August 1st. Salary £90 p.a., and uniform allowance. Four weeks holiday.

Apply with testimonials to Matron. (1[illegible])

ROYAL HALIFAX INFIRMARY
MIDWIFERY TRAINING SCHOOL
(250 BEDS)

Two **Staff Midwives** required, S.R.N. and S.C.M. Salary £90—£95 with uniform. F.S.S. in force. Apply with particulars of training to the Matron. (1[illegible])

BROMPTON HOSPITAL, S.W.3.

Nurses required for holiday duty:—
(*a*) Fully trained £85, S.R.N. £90 p.a.
(*b*) Partially trained £60 to £70 p.a. according to experience, Federated Superannuation Scheme in force.

Apply Matron, Brompton Hospital, London, S.W.3. (1[illegible])

ROYAL HALIFAX INFIRMARY
(250 BEDS)

Staff Nurse required for Male Surgical Ward. Salary £90—£95 with uniform. F.S.S. in force. Apply with particulars of training to the Matron. (1[illegible])

DEVON COUNTY COUNCIL
PUBLIC ASSISTANCE DEPARTMENT

Nurses are required at Public Assistance Institutions in the County.

Staff Nurses. £60—£75 p.a., rising £2 10s. annually.

Assistant Nurses (experienced). £50—£60 rising £2 10s. annually.

Assistant Nurses (without experience). £45—£[illegible] p.a., rising £5 annually.

Board, lodging and uniform provided. War bonus 5 per cent. on cash salary and emoluments.

Particulars and application forms may be obtained from the undersigned.

MARTIN SYKES
"Felixwell," Public Assistance Officer.
St. Thomas, Exeter. (1[illegible])

MISLEHURST, ORPINGTON AND CRAY VALLEY HOSPITAL, ST. PAUL'S CRAY, KENT

Applications are invited for the following posts:—

Two Staff Nurses. With C.M.B. required for increase of staff. Alternate day and night duty. Salary £90 rising to £100. Superannuation Scheme in force.

Applications also open for **Probationers.**

Apply Matron. (59)

ROYAL NORTHERN HOSPITAL, HOLLOWAY, N.7

Staff Nurses required in St. David's Wing, for private patients.

Resident.—Salary £90 per annum, with board residence, uniform, and laundry.

Non-resident.—Salary £90 per annum with board uniform, and laundry and allowance for residence.

Superannuation scheme in force.

Applications should be addressed to the Matron of the Hospital from whom all details can be obtained. (49)

LANCASHIRE COUNTY COUNCIL
STAFF NURSES

Applications are invited for appointment of **Staff Nurses** at Wrightington Hospital, Appley Bridge, near Wigan.

The Hospital has accommodation for 226 patients (including 100 children) suffering from non-pulmonary tuberculosis.

Salary for general-trained nurses £105 rising by annual increments of £5 to £120 per annum, and orthopaedic trained nurses £85 by annual increments of £5 to £100 per annum. In addition, a war allowance of £8 per annum for uniform, and bonus £9 15s., with board, comfortable quarters and laundry; emoluments are valued at £70 per annum for superannuation purposes.

Generous off-duty time, and three weeks' annual holiday with ration allowance.

Modern forms of treatment are carried out at this Hospital which is visited regularly by Consultant Surgeons.

The Hospital is pleasantly situated with good recreational facilities including tennis, badminton, boating and bathing.

Applications with copies of two recent testimonials to the Matron, Wrightington Hospital, Appley Bridge, near Wigan. (1609)

WESTERN GENERAL HOSPITAL, EDINBURGH
(EMERGENCY HOSPITAL)

Staff Nurses required, must be general trained and State Registered. Salary according to experience. Apply Matron. (1530)

NORTH HERTS & SOUTH BEDS HOSPITAL, HITCHIN, HERTS

Immediate vacancies for **Staff Nurses,** S.R.N. will be required to take their turn on night duty for a period of three months. Commencing salary £90, with S.C.M. in addition £95, rising £5 annually to £100 or £105. Superannuation scheme in force. Material for indoor uniform after one month. Apply to Matron. (1535)

CORPORATION OF BIRMINGHAM
ROMSLEY HILL SANATORIUM, HALESOWEN
(120 BEDS)

Staff Nurse required, S.R.N., salary £95—£5—£105. If holding T.A. Certificate £85—£5—£95.

Probationer Nurse required, not under 18 years of age. Salary £45—£50.

War Bonus given, plus 1s 6d. per week travelling allowance, Board wages when on Holiday. Day off weekly.

Apply to Matron. (16)

WILSON HOSPITAL, MITCHAM, SURREY

Staff Nurse, S.R.N., required. Salary £105 per annum. Federated Superannuation Scheme in force. Apply, giving full particulars of training and name for reference, to Matron. (1594)

QUEEN VICTORIA NURSING HOME, WOLVERHAMPTON
(42 BEDS)

Required **Nurses,** S.R.N. (S.C.M. an advantage). Also **Theatre Staff Nurse.** (Previous experience essential).

Salary commencing £90. F.S.S. in force. Uniform provided.

Apply with full particulars to Matron. (1582)

THE BIRMINGHAM ACCIDENT HOSPITAL AND REHABILITATION CENTRE

There are vacancies for **Staff Nurses** at the above named Hospital. Salary beginning £85 per annum with emoluments. Federated Superannuation Scheme in force. Experience valuable to Nurses wishing to obtain posts in Industry. Special arrangements for taking the course for the Birmingham University Certificate in Industrial Nursing.

Applications stating age and full particulars to be sent to the Matron, The Birmingham Accident Hospital and Rehabilitation Centre, Bath Row, Birmingham 15. (51)

CROFT HOME, LONDON HOSPITAL ANNEXE NO. 1, REIGATE

Wanted, **Staff Nurse,** fully trained for alternate day and night duty. Salary £80 to £100 per annum. One month's holiday a year. Federated Superannuation Scheme in force.

Apply with full particulars to Matron. (1716)

ROYAL BERKSHIRE HOSPITAL, READING

There are vacancies for **Staff Nurses** in the Paying Patient Block, S.R.N. Salary £90 per annum with part uniform. Federated Superannuation Scheme in force.

Apply to the Matron. (11)

ALDERSHOT HOSPITAL
MATERNITY UNIT

Staff Nurse required, S.R.N., S.C.M. Salary £95 per annum, rising by £5 to £105, plus £6 uniform allowance for duration of war. F.S.S. in force.

Apply Matron. (26)

ROYAL BERKSHIRE HOSPITAL, READING

Additional **Staff Midwives** required. S.R.N., S.C.M., for Maternity Annexe. Salary £120 p.a. annum with uniform. Federated Superannuation scheme in force.

Apply to the Matron. (61)

WOODFORD JUBILEE HOSPITAL, WOODFORD GREEN, ESSEX

A Staff Nurse required. Salary £90 per annum. Federated Superannuation Scheme in force. Uniform and laundry provided. Apply to the Matron. (22)

LANCHESTER JOINT HOSPITAL BOARD

The above Board invites applications for **Staff Nurses** appointments at the J.H.B. Emergency Hospital, near Lanchester, Co. Durham. Applicants must be State-registered Nurses and the salary will be in accordance with the Civil Nursing Reserve scales, together with board, lodging and laundry and indoor and outdoor uniform. Applications stating age, qualifications, etc., together with two recent testimonials should reach the undersigned not later than 10.0 a.m. Wednesday, 2nd September, 1942.

J. J. S. BARKER,
Clerk to the Board.
(1656)

COUNTY BOROUGH OF WEST BROMWICH
PUBLIC HEALTH DEPT.,
HALLAM HOSPITAL

Wanted for increase of staff, **Staff Midwives** for work in the Maternity Department, which is a training School for Part I, taking approximately 800 patients annually. Commencing salary £103 p.a. (including war bonus) and residential emoluments. Apply to Matron' (1663)

THE GUEST HOSPITAL, DUDLEY

Staff Nurse, S.R.N., required for Operating Theatre, with experience. £95 per annum, uniform and the usual emoluments. Superannuation Scheme in force.

Apply with full particulars to the Matron. (1683)

FLEETWOOD HOSPITAL

Staff Nurse, S.R.N., required. Salary £95 p.a. With uniform. F.S.S.N. in force. Apply with references to Matron. (1702)

ROYAL BUCKINGHAMSHIRE HOSPITAL, AYLESBURY
(150 BEDS)

Staff Nurse required for Women's Surgical Ward. Salary £90—£95, with usual emoluments. F.S.S. in force. Apply to Matron with Matron's name for reference. (1727)

NORTHAMPTON GENERAL HOSPITAL
(410 BEDS)

Staff Nurses required for general and special duties. Salary £90 per annum with usual emoluments and F.S.S. in force. Apply with names for reference to Matron. (1589)

ROYAL LONDON OPHTHALMIC HOSPITAL,
(MOORFIELDS EYE HOSPITAL)
CITY ROAD, LONDON, E.C.1

(Affiliated with Guy's Hospital, Charing Cross Hospital and St. Mary's Hospital, Paddington)

Student Nurses required to enter Preliminary Training School in October 1942 and January, April, July and October, 1943. Matriculation or School Leaving certificate preferred. Two years training. Salary £30—£35 per annum. Examinations held and certificates and Moorfields Badge given to successful candidates.

Apply Matron. (1946)

CITY OF PORTSMOUTH
SAINT MARY'S HOSPITAL

Applications are invited for the following appointments:—

Staff Midwives. (At the Hospital in Portsmouth or at the Maternity Annexe, Chiltley Place, Liphook, as required.) Applicants must be State-certified Midwives and have had some obstetrical experience.

Salary £105 to £110 per annum by £5 annual increments, with a temporary cost-of-living bonus according to the Whitley Council Scale, at present at the rate of £13 per annum. Residential emoluments are valued at £80 per annum.

Male and Female Mental Attendants (non-resident).

Previous experience essential and prefetence will be given to those holding the Certificate of the Royal Medico-Psychological Association.

Weekly wages payable as follow:—

Males, certificated, £3 2s. 6d. to £3 7s. 6d., non-certificated £2 17s. 6d. to £3 2s. 6d., with annual increments of 2s. 6d. per week, and a temporary cost-of-living bonus, according to the Whitley Council Scale, at present at the rate of 13s. per week, in each case.

Females, certificated £2 5s. 3d. to £2 9s. 3d., non-certificated £2 3s. 3d. to £2 5s. 3d., with annual increments at 2s. per week, and temporary cost-of-living bonus according to the Whitley Council Scale, at present at the rate of 10s. per week, in each case.

The posts are subject to the provisions of the Local Government Superannuation Acts, 1937, and the successful candidates will be required to pass a medical examination.

Application forms may be obtained from, and must be returned to, the Medical Officer of Health, Northern Secondary School, Mayfield Road, Portsmouth.

F. J. SPARKS,
Municipal Offices, Town Clerk.
Royal Beach Hotel,
Southsea.
21st August, 1942. (1688)

CITY OF NOTTINGHAM
VACANCIES FOR NURSING STAFF AT NEWSTEAD SANATORIUM

Staff Nurses required. Salary of Staff Nurses (S.R.N. and T.A.) £90, rising by £5 to £110, plus war bonus and usual emoluments. Staff Nurses (S.R.N.) £85, rising by £5 to £105, plus war bonus and usual emoluments. Staff Nurses (T.A.) £80, rising by £5 to £100, plus war bonus and usual emoluments.

Opportunity afforded for S.R. Nurses to take Tuberculosis Association examination if desired.

Assistant Nurses required. Salary £70. Previous hospital experience essential.

Student Nurses, age 17 and over. Salary first year £40, second year £45. Training given for the Certificate of the Tuberculosis Association.

Apply for all application forms and further particulars to Matron, Newstead Sanatorium, Kirkby Road, Fishpool, Mansfield, Notts. (1697)

CITY OF LEEDS
PUBLIC HEALTH DEPARTMENT
ST. JAMES'S HOSPITAL
(APPROVED BY THE CENTRAL MIDWIVES' BOARD FOR MIDWIFERY TRAINING, PART I)

State-registered Nurses required for one year, i.e., Staff Nurses on the General Wards for six months, salary at the rate of £90 per annum, and Pupil Midwives, Part I Training for six months, salary at the rate of £65 per annum. Full board and uniform.

Apply for application form to the Matron St., James's Hospital, Beckett Street, Leeds 9. (1696)

DERBYSHIRE COUNTY COUNCIL
ASHBOURNE MATERNITY HOME

Staff Midwives are required at the above-named Home.

Salary:—(*a*) In the case of Midwives who are also State-registered Nurses £100 per annum, plus a temporary cost-of-living bonus. (*b*) In the case of Midwives who are State-certified Midwives, but not State-registered Nurses £85 per annum, plus a temporary cost-of-living bonus. Board and laundry is provided, and an allowance of £5 per annum for uniform.

It will be necessary for the Midwives appointed to reside in the Home.

The posts will be subject to the provisions of the Local Government Superannuation Act, 1937, and the successful candidates will be required to pass a medical examination.

No special application form is issued, but applications with copies of recent testimonials should be sent to the County Medical Officer, New County Offices, Derby, not later than September 12th, 1942.

W. M. ASH,
County Medical Officer of Health.
New County Offices,
Derby.
22nd August, 1942. (1690)

COUNTY BOROUGH OF READING
BATTLE HOSPITAL
STAFF NURSES

Applications are invited for the posts of **Staff Nurses** at the above hospital, at a salary of £90 per annum, rising to £100 per annum after one year of service, with indoor uniform and the usual residential allowances. Applicants must be State-registered Nurses. The appointment will be subject to the Local Government Superannuation, Act, 1937, and the successful candidate must pass a medical examination.

Applications, stating age and experience, and accompanied by copies of three recent testimonials, to be sent to the Matron, Battle Hospital, Reading.

C. S. JOHNSON,
Town Hall, Town Clerk.
Reading.
September, 1942. (1947)

THE FORBES FRASER PRIVATE HOSPITAL BATH

Wanted, **Staff Nurses.** State-registered. (S.C.M. an advantage). Willing to take day or night duty. Salary £100 per annum and uniform material. Federated Superannuation Scheme in force. Apply with names for reference. (Matron's essential) to the Matron.

Probationer Nurses required. Well educated. Age 17 years. Suitable training for girls not old enough to commence General training.

Apply with reference to the Matron. (55)

WANDSWORTH BOROUGH COUNCIL

The Wandsworth Borough Council invites application for the following appointments at the Council's Maternity Home in Weir Road, Balham.

Sister, £120, rising by £5 to £140 p.a. Must be S.R.N. and C.M.B. (Alternate day and night duty).

Three Staff Nurses.—£100, rising by £5 to £115 p.a. (plus £30 p.a. extra if living out). Must be C.M.B.

Four Probationers.—£40 p.a.

Cook.—£80 to £105 p.a. according to experience.

Six Maids.—£52 to £78 p.a. according to experience.

All the above plus residential emoluments and uniform.

Applications, stating age, qualifications and training, particulars of present and former appointments, and the names of three referees should be forwarded to me as soon as possible. Original diplomas and certificates must not be sent.

By Order
R. H. JERMAN,
Town Clerk.
Municipal Buildings,
Wandsworth, S.W.18
August, 1942. (1959)

WOODSIDE HOSPITAL
WOODSIDE AVENUE, MUSWELL HILL, LONDON, N.10
(UNDER E.M.S. SCHEME)
(For Functional Nervous Disorders occurring among H.M.Forces)

Staff Nurse required. Full certificate either General or R.M.P.A. essential. Exceptional opportunity to obtain good psychological experience in modern hospital amid pleasant surroundings. Federated superannuation scheme for nurses. Salary from £85 per annum according to certificates held, and uniform.

Apply to the Matron. (1953)

BRISTOL ROYAL INFIRMARY
(430 BEDS)
Medical School and School of Nursing

Preliminary Training School. Eight weeks, length of training, three or four years. Private Nursing Staff attached; also co-operative staff.

Shortened Course of Training arranged for nurses on Supplementary Registers.

A Pre-Training Course arranged for well educated girls intending to train as Nurses at the Bristol Royal Infirmary. Age from 17½ years. (5)

THE BIRMINGHAM ACCIDENT HOSPITAL AND REHABILITATION CENTRE
PRELIMINARY TRAINING COURSE

There are vacancies in the above-named Hospital for **Student Nurses.** Two years' course.

The Syllabus includes all subjects required for the Preliminary State Examination. Lecturer will be given by the Medical Officers, and Lectures and Demonstrations by the Sister Tutor and Ward Sisters.

After passing the Preliminary State Examination, students will move on to Affiliated School for completion of training.

Salary 1st year £40 with uniform.

Salary 2nd year £45 with uniform.

For particulars apply to the Matron. Birmingham Accident Hospital and Rehabilitation Centre, Birmingham, 15. (10)

ROYAL WATERLOO HOSPITAL FOR CHILDREN AND WOMEN, WATERLOO ROAD, S.E.1

There are vacancies for **Student Nurses.** Age 17½ to 30 years, for 3½ years training. Part of this period will be spent in the country. Lectures given by medical staff. Resident Sister Tutor.

Applications should be addressed to the Matron. (57)

BROMPTON HOSPITAL

Assistant Nurses required to train for the Certificate of the Tuberculosis Association.

Commencing salary £60 per annum.

Apply Matron, Brompton Hospital, London, S.W.3 (47)

NORTHUMBERLAND COUNTY COUNCIL
DILSTON HALL MATERNITY HOSPITAL, CORBRIDGE, NORTHUMBERLAND

Staff Midwife required. If S.R.N., S.C.M., salary £115 p.a., S.C.M. only salary £100 p.a. Laundry provided.

Apply for application form, giving names for reference, to Matron at above address. (1814)

ROYAL BUCKINGHAMSHIRE HOSPITAL, AYLESBURY
(150 BEDS)

Staff Midwife required for Maternity Unit. Salary £95—£100, with usual emoluments. F.S.S. in force.

Apply to Matron with Matron's name for reference. (1726)

CITY OF PLYMOUTH
MOUNT GOLD ORTHOPAEDIC HOSPITAL
Staff Nurse required, S.R.N. Facilities arranged for taking Orthopaedic Certificate in one year. Salary £90 per annum rising by £5 per annum to £100 per annum. Local Government Superannuation Scheme in force. Apply with full particulars to Matron. (1768)

BRECONSHIRE
WAR MEMORIAL HOSPITAL, BRECON
Required, **Staff Nurse,** S.R.N. Theatre experience an advantage. £95 per annum.
Assistant Nurse. Previous training essential. £65 per annum.
Apply with references and particulars to Matron. (1756)

CITY OF WAKEFIELD
MUNICIPAL MATERNITY HOSPITAL
Nursing Assistants required. Salary £69 p.a. plus bonus 3s. 3d. per week. Uniform provided. Superannuable post.
Apply to the Medical Officer of Health, Town Hall Chambers, King Street, Wakefield, stating age, experience and three references. (1860)

FIELD PLACE, NEW MILTON, HANTS
Urgent: **Assistant Mental Trained Nurses** required for a children's nursing home. All children mental defectives.
For further information apply Matron. (1875)

ROMSEY & DISTRICT HOSPITAL, HAMPSHIRE
(29 BEDS)
Assistant Nurse required. Salary £65. Uniform provided. F.S.S.N. optional. Some hospital experience essential. Names for reference and full details to Matron. (1881)

WOODSIDE HOSPITAL, WOODSIDE AVENUE, MUSWELL HILL, LONDON, N.10
(UNDER E.M.S. SCHEME)
(For Functional Nervous Disorders occurring among H.M. Forces and others)
Assistant Nurses required. Age not under 20 with some hospital training. Certificate not essential. Salary from £60 to £70 per annum according to training and experience, with uniform.
Apply to the Matron. (1952)

THE BOOTLE GENERAL HOSPITAL, BOOTLE, LIVERPOOL, 20
Required, **Student Nurses.** Ages 18 to 30. Must be healthy and well educated. Salary £30, £35, £40. Uniform, board, laundry, etc. provided. Federated Superannuation Scheme applicable after first year.
Apply to Matron. (1823)

HULL ROYAL INFIRMARY
APPROVED TRAINING SCHOOL FOR NURSES
The Hospital provides a four-year course of training (three years for nurses on Supplementary Registers), and there are at present vacancies for **Probationers.**
After a course of eight weeks in the Preliminary Training School, Probationers take their ward training at the Sutton Branch Hospital, which is a complete General Hospital standing in extensive grounds outside the city. Sleeping accommodation is provided outside Hull for Probationers who work in Special Departments and Clinics at the Parent Hospital. Throughout their training Probationers receive theoretical instruction from a qualified Sister Tutor, and lectures are given by the Medical and Surgical staff. Social and recreational facilities are available at both hospitals which also have adequate air raid shelters. Remunerations: First year, £30; second year £35; third year £40; fourth year (until State-registration) £50 (after State-registration) £70.
For further particulars apply to the Matron. (1942)

ROYAL CANCER HOSPITAL (Free)
(Incorporated under Royal Charter)
FULHAM ROAD, LONDON, S.W.3
(135 BEDS)
(Affiliated Training School recognised by the General Nursing Council for England and Wales)
Vacancies occur for **Probationers** age 18 to 25 years. Applicants must be well educated. Salary £30 to £35. Lectures by medical staff and Sister Tutor. Uniform provided. Application to be made to the Matron. (1981)

LONDON COUNTY COUNCIL
MENTAL NURSING
Probationer Nurses (women, aged 17 to 40) required at Claybury hospital (for nervous and mental disorders), Woodford Bridge, Essex. Excellent promotion prospects. Previous experience not necessary. Commencing wages 50s. 6d. a week. Moderate charges for lodging, washing and meals. Hours average 48 a week. Three week's annual holiday. Uniform free. Opportunity for pensionable employment. Free training course including four weeks in preliminary training school. Full wages during training. Free rail voucher from home to hospital.
Application form from Matron. (1984)

ST. MARY'S HOSPITAL, LONDON, W.2
TRAINING SCHOOL FOR NURSES
Early vacancies for well-educated **Probationers.** Eight weeks in Preliminary. Training School. Applications should be made to the Matron who will be pleased to interview parents with girls of school leaving age interested in the Nursing profession. (1961)

CONNAUGHT HOSPITAL, ORFORD ROAD, WALTHAMSTOW, E.17
(118 BEDS)
RECOGNIZED TRAINING SCHOOL
Resident Sister Tutor. There are vacancies for well-educated **Probationers.** Four years' training inclusive of trial period. Salary £30, £35, £40, £50, uniform provided. Day off weekly. Federated Superannuation Scheme in force.
Apply for form and particulars to the Matron. (1969)

DISTRICT INFIRMARY, ASHTON-UNDER-LYNE
Probationers required, age 18 to 30. Three years training school. Salary £30, £35 £40 with usual emoluments. State-registered Fever or Children's Nurses are accepted as second year nurses for two years' training. One day off a week.
For particulars apply to Matron. (21)

ROYAL NORTHERN HOSPITAL, HOLLOWAY, N.7
PROBATIONERS
Candidates of good education between the ages of 18 and 33 can be received into the Preliminary Training School for seven weeks' training without fees before entering the wards. Salary during training, first year, £30; second year, £35; 3rd year, £40; fourth year, £50 to £70. On completion of four years' training selected nurses have the opportunity of training for the C.M.B. Examination
Apply to Matron for full particulars (19)

THE GENERAL INFIRMARY AT LEEDS
(673 BEDS)
APPROVED TRAINING SCHOOL FOR NURSES
There are vacancies for **Probationer Nurses** for increase of staff. A good standard of education is required.
Nurses on Supplementary Children or Fever Register accepted as second-year Nurses for three years' training.
Salary £30 first year; £35 second-year; £40 third year; £50 fourth year nurses, and £70 on gaining State-registration. Age 18-30 years.
Application should be made to the Matron, who will be pleased to interview parents of girls of school-leaving age interested in the nursing profession. (73)

THE BIRMINGHAM UNITED HOSPITAL
THE GENERAL HOSPITAL
THE QUEEN ELIZABETH HOSPITAL
THE GENERAL HOSPITAL BIRMINGHAM
(Training School for Nurses —Preliminary School.)
APPLY TO THE MATRON, GENERAL HOSPITAL, BIRMINGHAM, 4. (257/3)

WOODFORD JUBILEE HOSPITAL
WOODFORD GREEN, ESSEX
Required, **Probationer Nurse** from 16½ years Salary £30 per annum, laundry and uniform provided. Lectures given in preparation for training.
Apply to the Matron. (39)

BRITISH HOME AND HOSPITAL FOR INCURABLES,
CROWN LANE, STREATHAM, S.W.16
There are vacancies for well-educated **Probationers.** Invaluable training given to Nurses too young for general hospitals. Salary £30—£35 first year, £5 bonus with certificate, indoor uniform, board, lodging and laundry. Three weeks' holiday annually. Nurses' Home and strong shelter.
Apply to Matron. (64)

CAREER FOR GIRLS
IN A PENSIONABLE RESERVED OCCUPATION
KENT COUNTY MENTAL HOSPITAL, MAIDSTONE.
Vacancies exist for well-educated girls for training in the nursing of mental and nervous disorders. No previous experience is necessary and candidates are prepared for examinations of the General Nursing Council by Resident Medical Officers and a Sister Tutor.
The commencing salary is £2 8s. per week, rising to £2 15s. 9d. per week at the commencement of the second year, and thereafter on qualification to £4 per week. Those salaries include a war addition of at present 6s. 6d. per week. The maximum deduction made for board, lodging, and laundry is at present £1 3s. 3d. per week.
Reasonable travelling expenses refunded after four months' satisfactory service. Temporary posts are also available at similar rates of remuneration.
All Probationers on obtaining the necessary qualifications are eligible for higher posts at salaries between £165 and £355 per annum, with full residential emoluments.
For further particulars and application form, Apply Matron. (244)

MANCHESTER ROYAL INFIRMARY
Probationers required for increase of staff.
For particulars apply to the Lady Superintendent of Nurses. (3)

GROVELANDS HOSPITAL, SOUTHGATE
BRANCH OF THE ROYAL NORTHERN HOSPITAL, HOLLOWAY
Vacancies occur for **Probationer Nurses** who can be received one year before the entry age for General training. Salary £30 per annum, plus £5 out-county expenses, with board residence, uniform and laundry. Subsequent arrangements can be made for entry into the training school of the Royal Northern Hospital if desired.
Applicants, who should not be less than 17 years of age, should apply to the Matron, Grovelands Hospital, Southgate, N.14. (257/12)

THE WILLESDEN GENERAL HOSPITAL, HARLESDEN ROAD, N.W.10.
Applications are invited from strong well-educated girls from 18-30 years of age, who wish to train as Hospital Nurses. Personal interview essential. Training 4 years. Training will be curtailed one year for nurses in supplementary part of G.N.C. register.
Apply Matron. (257/17)

THE BOLTON ROYAL INFIRMARY
TRAINING SCHOOL FOR NURSES
APPROVED BY THE GENERAL NURSING COUNCIL (245 BEDS)
Probationer Nurses required, age 18-30 years. Salary £30, £35, £40, with uniform.
Apply for full particulars of Matron. (257/25)

THE ROYAL INFIRMARY, SHEFFIELD
(475 BEDS)
There are vacancies for **Probationer Nurses** for increase of staff. After three months' preliminary course candidates who are accepted for duty in the wards and departments are given opportunities for taking the examination of the General Nursing Council. Instruction is given by members of the Honorary Medical Staff and by resident Sister Tutors.
Salaries 1st year, £30; 2nd year £35; 3rd year £40; 4th year £50; immediately increased to £90 on becoming State-registered.
Federated Superannuation Scheme in force for all trained staff. A good standard of education is required. Age 18-30.
Enquiries and applications should be addressed to the Matron who will be pleased to interview parents of likely candidates. (18)

ROYAL BERKSHIRE HOSPITAL, READING
TRAINING SCHOOL FOR NURSES
There are vacancies for **Probationer Nurses** for increase of staff. A good standard of education is required. Age 18—30, for three years' training. Candidates are also received between 17 and 18 years of age for one year's preliminary training at the Branch Hospital.
For particulars apply to the Matron. (36)

NOTTINGHAM GENERAL HOSPITAL
(432 BEDS)
Preliminary Training School Attached
There are vacanices for **Probationer Nurses.** A good standard of education is required. Age 18 to 30.
Salary: 1st year £30; 2nd year £35; 3rd year £40; 4th year, £50.
with board, residence, laundry and indoor uniform.
Probationers are coached throughout their training by the Sister Tutor.
Suitable candidates who have passed the Final State Examination in children's or Fever Nursing are accepted for a shortened period of training.
Applications should be addressed to the Matron, General Hospital, Nottingham, from whom all further information may be obtained. (2)

LORD MAYOR TRELOAR CRIPPLES' HOSPITAL, ALTON, HAMPSHIRE
(410 BEDS)
The hospital is prepared to receive girls at the age of 17 years for training in the nursing of crippled children and in orthopaedic work. Suitable trainees may go on to hospital in London for general training.
The training is valuable for those intending to become fully trained Nurses but who are too young to commence general training.
Certificates granted for two year's work.
Candidates must have good health and be well educated. Salary, first year £30, plus bonus; second year £35, plus bonus, with residence, board, uniform, laundry, etc. Federated Superannuation Scheme in force after first year.
Selected trainees may be appointed for a third year at a salary of £40, and be eligible to compete for the Dame Annie Treloar scholarship of the value of £25.
Send stamped addressed envelope to the Matron for application form. (1296)

INFECTIOUS DISEASES HOSPITAL, LITTLE BROMWICH, BIRMINGHAM, 9
(750 BEDS)
Probationer Nurses required. Candidates must be strong and well educated. Age 17-28. Salary £50, £53, £60. Uniform provided. Holiday ration allowance granted. Superannuation scheme in force. For further particulars and application forms apply Matron. (1316)

CITY OF NOTTINGHAM
CITY ISOLATION HOSPITAL—200 BEDS
Probationer Nurses required. Age 17-40. Salary £40/£45. Use of uniform. Superannuation scheme in force. Lectures given by Medical Staff and Tutor-Sister. Full details and application forms may be obtained from the Matron. (1[illegible])

Probationer Nurses needed. Lectures given by Medical Staff and Sister Tutor. Salary, lodging and uniform found.

Age	1st year	2nd year
17	£50	£57 10
18	£55	£62 10
19	£60	£67 10
20	£65	£72 10
21	£70	£77 10

War bonus in addition.
Apply to Matron, Standish House Sanatorium, Stonehouse, Glos. (4[illegible])

KING GEORGE'S SANATORIUM FOR SAILORS, LIPHOOK, HANTS
(SEAMEN'S HOSPITAL SOCIETY)
Probationer Nurse required. Affiliated Training School—two years training. Lectures given for Preliminary State and Tuberculosis Associated Examinations. Salary £40—£45—£50, with uniform. Age from 17 years. Apply Matron. (1[illegible])

DUDLEY ROAD HOSPITAL, BIRMINGHAM
PROBATIONER NURSES
There are vacancies for **Probationer Nurses** in the Dudley Road Hospital, Birmingham, which is approved by the General Nursing Council as a complete Training School for Nurses.
Period of training three years, excluding three months' trial period.
Salary £40, £45, and £55 for first, second and third years respectively; residence, rations, laundry and uniform provided. Good off-duty time and annual holidays.
Full particulars will be forwarded on application (accompanied by stamped addressed foolscap envelope) being made to Matron. (1[illegible])

QUEEN MARY'S HOSPITAL FOR THE EAST END, STRATFORD, E.15
RECOGNISED TRAINING SCHOOL
Probationer Nurses required. Well educated, age 18 to 30 years. Four years' training. Superannuation Scheme in force. Salary £30—£35, £40—£50.
Apply by letter, or personally any morning to Matron.

COVENTRY & WARWICKSHIRE HOSPITAL
HOSPITAL AND PRELIMINARY TRAINING SCHOOL ESTABLISHED IN COUNTRY A[illegible]
Probationer Nurses required. Salary £30 first year, £35 second year, £40 third year. Apply the Matron

CITY OF PLYMOUTH
MOUNT GOLD ORTHOPAEDIC HOSPITAL
Probationer Nurses required. Two years' course of training for Orthopaedic Certificate. Good educational standard required. Salary £40 per annum rising by £5 per annum to £45 per annum. Form of application sent on enquiring to Matron. (17[illegible])

CHIPPENHAM & DISTRICT HOSPITAL, WILTS.
Probationer Nurses required from 17 years. Good experience for girls wishing to train later.
Apply to Matron. (17[illegible])

COTTAGE HOSPITAL, HOYLAKE, CHESHIRE
Probationer Nurse required for small general hospital; good preliminary training. Salary £30 first year, £35 second year, plus £5 bonus, uniform allowance and material for dresses and aprons.
Apply to Matron. (17[illegible])

HUDDERSFIELD ROYAL INFIRMARY
There are vacancies for women of good education aged 18 to 30, **as Probationer Nurses** at the Preliminary Training School. They will be considered throughout by a Resident Sister Tutor. Ward work is undertaken after a two month's course at the School and the training lasts for three years. Salary 1st year, £30; 2nd year, £35; 3rd year, £40, plus board, residence, uniform and laundry. Federated Superannuation Scheme in force. Nurses who have passed the Final State Examination in Children's or Fever Nursing, may apply for two years' general training.
Enquiries to be addressed to the Matron. (160[illegible])

NURSES WANTED
20 words 4/- and 1/- for every additional 5 or part of 5 words

Assistant Nurse for factory, North Midlands. 7-hour shifts. 6-day week. Nights one week in three. State experience and salary required.
Write Box No. 1848, the "Nursing Times," St. Martin's Street, London, W.C.2. (1848)

District Nurse Midwife required Bosgate, Monchelsea, Nr. Maidstone District experience essential, good cyclist. Salary £200 rising £5 plus 10 per cent war bonus, uniform and laundry allowances £16 10s. Small partly furnished bungalow provided small rental. Apply County Supt. 27 Little Buckland Avenue, Maidstone. (1787)

Derby. Fully trained Nurses required for private district and institutional work. F.S.S. in force. Particulars on application to the Lady Superintendent, Royal Nursing Institution. (230/4)

Interesting and useful work waiting to be done by Stepney, visiting Service Men's Families. Suitable for pensioned Nurse. Board, lodging and £1 a week provided. Apply Miss Scott, Cardiff Settlement, London, E.14. (1934)

Matrons (S.R.N.) required to take charge of two Residential Nurseries accommodating 20 to 30 under fives' near London. Salary £120 to £150 according to qualifications and experience, plus superannuation and full board, lodging and laundry. Women affected by the Registration Order may apply. Write fully giving age, experience etc., to Secretary, Waifs & Strays Society, St. Michael's, Joel Street, Eastcote, Pinner, Middx. (1985)

Probationer Nurses required. Nurses prepared for Tuberculosis Association Certificate. Uniform provided. Salary £50 and £10 war bonus. Apply Matron, Grosvenor Sanatorium, Ashford, Kent. (1954)

QUEEN'S NURSES WANTED

Preston, Lancashire. Assistant Superintendent. Capable of helping with training of candidates. Cyclist, for preference. Salary according to qualifications.

Taunton. (1) Assistant or Senior Nurse early September. S.C.M. essential, general and midwifery (extern and intern). Salary according experience or to scale. F.S.S. (2) District Midwife. Cyclist. Salary to scale, usual allowances, required immediately.

Bury St. Edmunds. (1) Senior of five required. Willing to do relief midwifery and general work if necessary. Salary according to experience. (2) One for staff. General nursing and midwifery. Cyclist. Scale salary. Home.

Astwood Bank, Worcs. Single district. Combined duties. Auto-cycle provided. Scale salary, rooms.

Bexhill, Sussex. Two of three. Combined duties. Cyclist. Sussex. County scale salary. Home.

Broadwater, Sussex. Three employed, one required. Combined duties. Cyclist. Scale salary. Home.

Chipping Sodbury, Glos. Single district. Combined duties. Cyclist. Motorist. Inclusive salary, rooms.

Cirencester, Glos. One for staff of four. Combined duties. Cyclist. Scale salary. Share comfortable rooms.

Cosley, Staffs. One of two, general work. Cyclist. Scale salary and allowances, F.S.S. Home.

Coventry. Three nurses needed urgently. General work only. Scale salary. Home.

East Barking, Essex. Additional nurse owing to increase of work, three at present employed. General nursing only. Cyclist. Scale salary. Home.

Ewell, Surrey. Two employed, one required. General nursing and midwifery. Cyclist. Surrey County Scale salary. F.S.S. Share furnished house.

Gravesend, Kent. Double district, one required. General nursing. Cyclist, car provided, own living arrangements. Scale salary.

Halesowen, Worcs. Three for staff. General nursing and midwifery. Cyclists. Scale salary. Home.

Ilkley, West Riding. One of three. General nursing and midwifery. Cyclist. New scale salary. Share very comfortable Home.

Isle of Man, Southern Rural Area. Single district. General nursing and midwifery. Motorist. Scale salary. Rooms.

Islip, Oxon. Single district. General nursing and midwifery. Cyclist and motorist. Salary £200—£5—£220, uniform £10, 6 per cent war bonus. Rooms at present—possibility of cottage later.

LANCASHIRE

Poulton-with-Fearnhead. Double district near Warrington, nicely furnished house, general and midwifery, one required, cyclist and motorist.

Prestwich. Four nurses employed, one required, general nursing, cyclist. Furnished house.

Langton. Single district, motorist, general and midwifery, furnished rooms.

Emergency Staff. General Nurses and Midwives for relief duties, permanent and temporary, motorists and cyclists.

All posts, salary rising to £125, according to service, plus £10 if undertaking midwifery, £10 uniform allowance, all else provided. F.S.S.

Loughborough, Leics. One for staff. General nursing. Cyclist. Scale salary Home.

Lydney, Glos. Double district, one required. General and midwifery. Cyclist, motorist. Share Council House. Scale salary.

Maidenhead, Berks. District staff, three under superintendent, one required. General nursing and midwifery, cyclist. Scale salary, holiday allowance. £2. Home.

Malden, Surrey. One of three. General nursing, midwifery. Cyclist. Surrey County Scale salary. Home.

Maltby West Riding. Two or four, suitable for friends. General nursing and midwifery. Cyclists. All nurses share comfortable furnished house. New scale salary.

North Malvern Cowleigh and Malvern Link, Worcs. One required, Combined duties. Scale salary, rooms.

Oldbury, Worcs. Six employed, two required. General work with relief midwifery. Cyclists. Scale salary. Home.

Paddington. Training Midwife, and one for staff. General and relief midwifery. Cyclist. Scale salary. Home.

Plymouth. General nurses for staff. Cyclists. Scale salary, Home.

Reigate. Two for staff. General nursing and midwifery. Cyclists. Scale salary, Home.

Shiplake, Oxon. Two employed, one required. General nursing and midwifery. Cyclist and motorist. Salary £200—£5—£220, uniform £10, 6 per cent war bonus. Rooms.

Shirley, Warwickshire. Four on staff, two required. General nursing and midwifery. Cyclists. Scale salary. F.S.S. Attractive modern Home.

Silsden, West Riding. Double district, one required. General nursing, midwifery and public health work. Car provided. New scale salary. Nurses share very comfortable home.

Southwick, Sussex. Three employed, two required, suitable friends: (*a*) Midwife and Health Visitor, (*b*) Relief Midwife and General Nurse. Cyclists. Sussex County Scale salary, Home.

Studley, Warwicks. Single district. General nursing and midwifery. Car provided. Attractive unfurnished house.

Tewkesbury, Glos. One required, combined duties. Scale salary. Rooms.

West Bridgford, adjoining Nottingham. Residential, compact area. General nursing. Two on staff, third required. Cyclist. Scale salary, uniform, £13 F.S.S.

Woodbridge, Suffolk. Double district, one required. Combined duties. Cyclist. Inclusive salary, rooms (live separately).

See displayed advertisements for Superintendents for Nottinghamshire and Leeds (Hunslet).

Apply Queen's Institute of District Nursing, 57, Lower Belgrave Street, London, S.W.1. (1906)

Queen's Nurse required. Also **Two State Registered Nurses** to qualify for Queen's Roll. Salary to scale. F.S.S. Holiday allowance. Day off weekly. Apply Superintendent, 39/41 Banbury Road, Oxford. (1490)

Queen's, Worcester. State registered **Nurses** with C.M.B. Certificate to qualify for Queen's Roll. Salary £80 plus Uniform and emoluments during training. Year's contract work in County £200 inclusive, plus £12 war bonus.. F.S.S. Cyclists or Motorists. Apply County Superintendent, Nursing Institute, Tything, Worcester. (1817)

Queen's Nurses required for Midwifery and General work. Cyclist. Salary to scale. Uniform £10. Holiday allowance £4. Apply Superintendent. 11, Elm Grove Road, Exeter. (1052)

Metropolitan D.N.A., 31, Bedford Place, W.C.1.

Queen's, State-registered **Nurses** urgently required, to qualify for roll. F.S.S. Holiday allowance.—Apply Superintendent. (171)

Queen's, S.R.N.'s to qualify for Roll. Salary to Scale. Holiday allowance. Uniform F.S.S. Cyclist. Day off weekly. Modern home.—Apply Superintendent, 18, Alexandra Road, Watford. (24)

Queen's. Required, Assistant Superintendent' Hackney D.N.A. Apply Superintendent, 6, Lower Clapton Road, London, E.5. (1766)

Queen's State-registered Nurses as candidates. Salary £90—£125. Uniform. Holiday Allowances. Pension. Superintendent, 102, Blakesley Road, Yardley, Birmingham. (1722)

Queen's Nurse Midwives. Motorists. Cyclists. Rural areas. Inclusive scale salary, plus 10 per cent bonus, less deduction as rent of flat or cottage. County Nursing Superintendent, Shire Hall, Dorchester, Dorset. (1846)

Queen's Nurse required for Bernera-Lochmaddy, North Uist, Gaelic speaker preferred, cyclist, all duties, furnished cottage, salary Highlands & Islands scale. Apply to County Nursing Superintendent, County Buildings, Ardross Street, Inverness. (1839)

Queen's Nurse wanted for Hamilton, Lanarkshire; four in Home, general work only undertaken. Apply Superintendent for Scotland, 26, Castle Terrace, Edinburgh. (1914)

Queen's Nurse wanted for Carberry, Midlothian; general and maternity work undertaken; furnished cottage provided; cyclist required. Apply Superintendent for Scotland, 26, Castle Terrace, Edinburgh. (1912)

Queen's Nurse wanted for Carradale, Argyll; combined duties undertaken; lodgings provided; cyclist required. Apply Superintendent for Scotland, 26 Castle Terrace, Edinburgh. (1913)

Queen's Nurse required for Sleat, Isle of Skye, cyclist, all duties, furnished rooms provided, salary to scale. Apply to County Nursing Superintendent, County Buildings, Ardross Street, Inverness. (1840)

Queen's Nurse Wanted for Maybole Ayrshire Double District. Combined Duties. Salary to Scale. Apply by 9th September to:—County Superintendent, 18, Wellington Square, Ayr. (1972)

Queen's Nurse wanted for New Cumnock, Ayrshire. Combined duties. Salary to scale. Apply by September 9th, to County Superintendent, 18, Wellington Square, Ayr. (1889)

Queen's Nurse wanted for Kilbirnie and Glengarnock. Double district. Combined duties. Salary to scale. Apply by September 9th to County Superintendent, 18, Wellington Square, Ayr. (1886)

Queen's Nurse Midwife required for rural area in Herefordshire. Salary £203—£225 10s. according to experience plus uniform £10, Comfortable rooms. Combined duties, motorist or willing to learn.

Further particulars apply County Nursing Superintendent, County Health Dept., County Offices, Hereford. (1815)

Queens' Nurse wanted for Colmonell and Barrhill, Ayrshire. Motorist. Combined duties. Salary to scale. Apply by September 9th, to County Superintendent, 18, Wellington Square, Ayr. (1887)

Queen's Nurse wanted for Dreghorn, Cyclist. Comfortable house. Combined duties. Salary to scale. Apply by September 9th, to County Superintendent, 18, Wellington Square, Ayr. (1888)

State Registered Nurse required on Headquarters staff, to act as Supply Nurse for toddlers and babies homes and nurseries. Applicants must be experienced with babies and toddlers, and willing to work in any part of England when necessary. Salary according to qualifications and experience. Women affected by the Registration Order may apply. Write fully giving age, experience etc., to Secretary, Waifs & Strays Society, St. Michael's, Joel Street, Eastcote, Pinner, Middlesex. (1986)

State-registered **Nurse** required for Harpenden Auxiliary Hospital. Salary £90 plus £10 uniform Apply Matron. (1757)

State Registered Nurse required day duty, 6 Beds Medical Surgical Home.—Salary £95. Apply Matron, 23 The Drive Hove. (1967)

S.R.N. required for 6 months night duty, from October 1st, for busy country nursing home (reception area). Must have good surgical experience. Salary rate of £120 p.a. all found, fares paid. Matron's reference essential. Miss Oliver, Stoneycrest, Hindhead, Surrey. (1897)

Staff Nurse required, S.R.N. Affiliated Training School. Good surgical experience. Salary £90 per annum, usual residential emoluments. F.S.S. in force. Apply Matron, War Memorial Hospital, Whitby, Yorks. (1865)

Ward Sister required for East Fortune Sanatorium Block, 200 beds (Affiliated Training School, General and Fever). Bangour Emergency Hospital, Broxburn, W. Lothian. Apply Matron. (1868)

Wanted, **Staff Nurse** for Night Duty, able to relieve Night Sister. Salary £90. F.S.S. in force. Apply giving full particulars of training to Matron, Carter Bequest Hospital Middlesbrough. (1829)

Young **State-registered Nurse,** with experience in casualty work, required for factory in Wiltshire. Industrial experience not necessary. Salary from £220. Box No. 1847, the "Nursing Times," St. Martin's Street, London, W.C.2. (1847)

NURSES DISENGAGED

20 words **4/-** *and* **1/-** *for every additional* **5** *or part of 5 words*

S.R.N., S.C.M., requires interesting work during convalescent period, temporary or permanent. Capable. Some business experience. Near London.—Box No. 1892, the "Nursing Times," St. Martins' Street, London, W.C.2. (1892)

Lady, fully qualified General hospital, Surgical, Medical. Active, desires care of invalid. Apply Box No. 1935, the "Nursing Times," St. Martin's Street, London, W.C.2. (1935)

MALE NURSES

12/- *per inch or set solid as "Nurses Wanted."*

BERKSHIRE COUNTY COUNCIL
PUBLIC ASSISTANCE DEPARTMENT
HUNGERFORD INSTITUTION

Male Nurse (uncertificated). Non-resident. Gross wages 57s. 6d. per week, rising to a maximum of 79s. per week. Commencing salary according to experience. The person appointed must produce a medical certificate as to health if required to do so.

Application to be made on forms obtainable from the County Public Assistance Officer, Abbey Street, Reading.

H. J. C. NEOBARD,
Clerk of the Council.

Shire Hall,
Reading. (1904)

MIDWIFERY

12/- *per inch; minimum charge* **8/-**

LEEDS MATERNITY HOSPITAL,
HYDE TERRACE, LEEDS, 2
(140 BEDS)

Pupils trained and prepared for the Examination under the new rules of the Central Midwives Board, Part I.

Free training available.

Vacancies occur for general-trained Nurses and others in January, April, July and October.

For particulars apply Matron. (52)

BRITISH HOSPITAL FOR MOTHERS AND BABIES, WOOLWICH AND BRENCHLEY
(60 BEDS)
APPROVED FOR CERTIFICATE A

Vacancies for **Pupil Midwives.** Free training. Pocket money given. Ante- and post-natal clinics. Infant clinics.

Apply by letter to Hon. Secretary. (1130)

HULL MUNICIPAL MATERNITY HOME, HEDON ROAD, HULL
(EVACUATED TO GAINSBOROUGH)
VACANCIES FOR PUPILS

Approved as Midwifery Training School under C.M.B. Rules (new Section B), Part I, and associated with Hull Municipal Maternity Home District Midwifery Service in respect of Part I training.

Grants are available under the Ministry of Health Scheme for candidates taking Health Visitors' training or for nurses desirous of practising midwifery. Free training with £60 salary in certain cases.

For complete details, apply Matron. (71)

THE MOTHERS' HOSPITAL OF THE SALVATION ARMY AND DISTRICT NURSING SERVICES
LOWER CLAPTON ROAD, CLAPTON, E.5
HOSPITAL FUNCTIONING AS USUAL
Midwifery Training School (50 Beds)
Transferred to Safe Provincial Area

Pupils prepared for the examination of the Central Midwives Board.

Ministry of Health grant available.

Special terms for Trained Nurses.

Courses arranged in Analgesia. Prospectus can be obtained on application to the Matron. (1162)

CITY OF LONDON MATERNITY HOSPITAL
CITY ROAD, E.C.1
MIDWIFERY TRAINING SCHOOL

Pupils accepted for Part I Midwifery Training. Sister Tutor on Staff. Special reduction of fee under Ministry of Health Scheme. Facilities in certain cases for Free Training, with pocket money allowance. Post-graduate training (including Analgesic Courses) for Practising Midwives. Facilities for Midwives anxious to obtain the Teacher's Certificate. Apply Matron. (1)

GENERAL LYING-IN HOSPITAL
Emergency Address
DIOCESAN HOUSE, VERULAM ROAD, ST. ALBAN'S, HERTS
(Midwifery Training School)

Approved for Part I Training under the rules of the Central Midwives Board and associated with four approved institutions for Part II from which Pupils can make their choice.

Reduced fees under the Ministry of Health Scheme. Free training available. Hospital certificate granted to successful candidate after examination.

For full particulars apply Matron. (4)

BIRMINGHAM MATERNITY HOSPITAL

Trained **Nurses** required as pupils at the Birmingham Maternity Hospital. Free training given. Salary at the rate of £40 per annum paid during training to those signing for the Ministry of Health Grant.

Apply by letter to Matron. (12)

MIDWIFERY TRAINING
(For Trained Nurses)
ROYAL NORTHERN HOSPITAL,
LONDON, N.7

Approved as a Midwifery Training School (jointly with Guy's Hospital) by the Central Midwives Board for the **First Period of Training.**

For prospectus, salary payable with service and vacancies apply, sending a stamped addressed envelope to the Matron, Royal Northern Hospital, Holloway, N.7. (237/10)

CITY AND COUNCIL OF BRISTOL
DEPARTMENT OF PUBLIC HEALTH
SOUTHMEAD MUNICIPAL GENERAL HOSPITAL
MIDWIFERY TRAINING SCHOOL

Approved for Part I training and affiliated with Bristol Maternity Hospital, for Part II training

Vacancies for **State-registered Nurses** desiring to take their midwifery training in a modern maternity hospital, under an 18 months contract. Last six months to be taken at Southmead Hospital, as Staff Midwives.

Salary during first twelve months £60 per annum and £95 per annum for the last six months, plus full residential board, uniform, laundry and lectures.

Wanted: **Staff Resident Midwives.** Applicants must be State-registered Nurses and possess the C.M.B. Certificate.

Salary £105—£5—£115 per annum, plus residential emoluments valued at £70 per annum, and a war bonus of £8 6s. 8d.

The appointments will be designated posts under the Local Government and Other Officers Superannuation Act, 1937, and the successful candidates will be required to undergo a medical examination.

Facilities will be granted to Staff Midwives with qualifying experience to prepare for the examinations of the Midwives Teachers' Course held at the Bristol University.

Applications to be forwarded to the Matron, Southmead Municipal General Hospital, Bristol. (1864)

NORTHWOODS, WINTERBOURNE, BRISTOL.

Telephone and Telegraph: WINTERBOURNE 18

This beautiful mansion in three hundred acres of delightful grounds and farmland, built specially for the treatment of **NERVOUS AND MENTAL AILMENTS, ALCOHOLISM AND DRUG ADDICTION.**

Patients of both sexes.
A few patients are also received in the Medical Superintendent's House.
Separate bedrooms. Private suites. Central heating. Electric light.
Ample facilities for amusements and employment. Private golf course.
Medical Superintendent—JOSEPH CATES, M.D., B.Sc.(Lond.), D.P.H.(Camb.)

Terms from 4 guineas a week.

Thorough clinical, bacteriological and pathological examinations. Occupational therapy. Visiting consultants. Garden and dairy produce from farm on the estate.
Cars meet trains at Temple Meads and Stapleton Road Stations. A private car or ambulance sent any distance day or night for patients. (257/9)

OYAL DERBY NURSING ASSOCIATION AND NIGHTINGALE HOME, DERBY

Midwifery Training School for Part II M.B. Examination. Reduced fee under inistry of Health Scheme. Free training ith salary to a limited number of trained urses.
Apply to the Lady Superintendent. (257/6)

THE ROYAL HOSPITAL (WOMEN'S) WOLVERHAMPTON
(INCORPORATED UNDER CHARTER)

Midwifery Pupils (S.R.N.) wanted to train for art I of the C.M.B. Examination. For scheme training apply to the Principal Matron, The oyal Hospital, Cleveland Road, Wolverhampton. (257/18)

Companion Help required for lady (45). edical case. Permanent position, good ages and home. Apply: Mrs. Cox, 56, lderton Hill, Loughton. (1866)

HOLIDAY AND RESIDENTIAL

20 words 3/- and 9d. for every additional 5 or part of 5 words

Lakeland Goodwill Holiday Party. Sociaillity and excellent accommodation till ctober. £5 5s. weekly. Organiser, Miss ldmeadow, Mere Bank, Waterhead Esplande, Ambleside. (1340)

Rest Homes for Practising Nurses and Proitioners. Sidmouth (2 gns. weekly) and Haslere (£1 weekly).—Apply Secretary, Edith Cavell omes, 21, Cavendish Square, London, W.1. (20)

Blackpool, North. 'Phone 51562, Roughlea ivate Hotel, Empress Drive (adjoining Promenie). Modern, open all year. Tariff—Miss ye scough, Member Royal College of Nursing. (68)

Sympathetic lady offers good home to invalids, dies or gentlemen. Kindly attendance, quiet rroundings, efficient cook. Write "The Rest," , Elmts Crescent, Clapham Park, S.W.4. 'Phone acaulay 1680. (1849)

MASSAGE

12/- per inch; minimum charge, 8/-

THE MIDDLESEX HOSPITAL, W.1
SCHOOL OF MASSAGE, MEDICAL GYMNASTICS, MEDICAL ELECTRICITY AND LIGHT AND ELECTRO-THERAPY
Women students prepared for all the examinaons of the Chartered Society of Massage and edical Gymnastics.
SCHOOL OF RADIOGRAPHY AND RADIO-THERAPY
Women students prepared for the Examination f the Society of Radiographers.
For full particulars, apply to the Lady Superntendent, The Middlesex Hospital, W.1. (28)

GUY'S HOSPITAL, S.E.
CHOOL OF MASSAGE AND MEDICAL GYMNASTICS
SCHOOL OF LIGHT AND ELECTROTHERAPY
SCHOOL OF RADIOGRAPHY AND RADIO-THERAPY
The School of Massage and Medical Gymnastics as been transferred for the time being to 7, ucerne Road, Orpington, Kent. Every facility r a full training is offered both to students ntering for the C.S.M.M.G. examinations and to upil teachers. Practical work is carried out at uy's Hospital and at the County Hospital, anbarough and the Orpington War Hospital. For full particulars, apply to the Matron, uy's Hospital, London Bridge, S.E.1., where pplicants can be seen without appointment on ay Tuesday or Thursday between 11 and 12 clock. (257/13)

SITUATIONS VACANT

/- per inch or set solid as "Nurses Wanted."

KENT COUNTY OPHTHALMIC AND AURAL HOSPITAL, MAIDSTONE

Required **Head Lady Cook.** Average number persons daily 160. All electric modern Kitchen. Commencing salary £100 per annum. Board, veralls and laundry found.
Apply to Matron. (1207)

POOLE JOINT SANATORIUM BOARD
APPOINTMENT OF HEAD SEAMSTRESS

The new modern Sanatorium (315 beds) is nearing completion, but in the meantime part thereof (58 beds) has been opened, and applications are invited for the undermentioned appointment:—

Head Seamstress. Must be a trained Dressmaker, with hospital experience. Is resident. salary £80 per annum, rising by annual increments of £5 to £100 per annum. If non-resident, salary £140 per annum, rising by annual increments of £5 to £160 per annum.

The appointment will be conditional upon the successful candidate passing satisfactorily a medical examination for the purposes of the Local Government Superannuation Act, 1937.

Applications, giving full particulars as to age, experience (with dates), accompanied by two names for reference, one to be applicant's last employer, should be addressed to the Matron, Poole Sanatorium, Nunthorpe, near Middlesborough, immediately.

G. S. McINTIRE,
Town Hall, Sunderland Clerk.
20th August, 1942. (1668)

CITY OF NOTTINGHAM
NEWSTEAD SANATORIUM

Assistant Cook required. Previous hospital experience necessary. Salary £75, rising by £5 to £85, plus war bonus, with full board, uniform and laundry. Apply with full particulars to Matron, Newstead Sanatorium, Kirkby Road, Fishpool, Mansfield, Notts. (1698)

Woman Resident **Head Cook** (certificated required by Middlesex County Council for new hospital kitchen, to cook for approx. 800 patients and staff. Experience in institutional cooking and management. Salary £150 p.a. plus war bonus. Increment considered after one year. Full residential emoluments. Unestablished staff. Application forms obtainable from Matron "D," Clare Hall County Sanatorium and Hospital, South Mimms, Middx. (Women between 18 and 31 years, apply local labour exchange. (1646)

ST. RICHARD'S HOSPITAL, CHICHESTER, SUSSEX

Male Attendants required urgently. Salary £130, rising by £10 to £150 per annum, non-resident, plus 5 per cent war bonus if single, 6 per cent if married.

Second Assistant Cook required. Salary £70 per annum if resident, £130 per annum if non-resident. Uniform provided. Training in an approved school of cookery an advantage. Apply with copies of testimonials or references to the Matron at the Hospital. (1653)

Domestic Help, suit active ex-Nurse, one old gentleman. Cook-housekeeper employed. Country district Glos. Write, Mrs. Basil Jones, The Reddings, Saul, Glos. (1828)

COUNTY BOROUGH OF OLDHAM
BOUNDARY PARK GENERAL HOSPITAL
(430 BEDS)

Applications are invited for the post of **Assistant Cook.** Salary £74 13s., rising to £78 13s. per annum, together with emoluments. Applicants must have had previous experience in Institutional Catering.

Application Forms may be obtained from the Matron. AMB/MH 27.8.42. (1827)

Matron's and Sewing Maid required. Salary according to experience. Uniform provided. Apply with details and names for reference to Matron, Romsey & District Hospital, Romsey, Hampshire. (1879)

CHARING CROSS HOSPITAL, LONDON, W.C.2

Wanted **Kitchenmaid.** Salary according to qualifications. Apply with references to the Matron. (1893)

COVENTRY & WARWICKSHIRE HOSPITAL

Sewing Maid required for linen rooms at No. 1 Branch, Keresley, Coventry. Resident post. Salary £76 per annum. Apply with references to Matron. Also **Kitchenmaids** required. Resident. Salary according to age from £48—£54 per annum Apply with references to Matron. (1936)

CONNAUGHT HOSPITAL, ORFORD ROAD, WALTHAMSTOW, E.17

Ward Maids and **Kitchen Maid** required at once. All to live in. Apply to the Matron. (1971)

Resident Experienced **Maids** required for all departments by Middlesex County Council. Salary from £30 to £50 p.a., plus war bonus, according to training and experience. Full residential emoluments. Established and pensionable staff, subject to medical examination. Application forms obtainable from Matron "D," Central Middlesex County Hospital, Willesden, N.W.10. Women between 18 and 31 years inclusive. Apply local labour exchange. (1929)

TOO LATE FOR CLASSIFICATION

BOROUGH OF CHEPPING WYCOMBE
WYCOMBE AND DISTRICT MATERNITY HOME

Applications are invited from State-registered Midwives who are also State-registered Nurses for the appointment of two **Resident Midwives** at the above Home.

Salary scale £120 per annum, rising by annual increments of £5 to £140 per annum. Uniform allowance, board and lodging provided.

The appointments are subject to the Local Government Superannuation Act, 1937, and the general conditions of service of the Council, and the successful applicants will be required to pass a medical examination.

Applications, stating age, qualifications and experience, accompanied by copies of two recent testimonials, should reach me not later than Monday, the 21st September, 1942.

PHILIP B. BEECROFT, Town Clerk.
Municipal Offices,
High Wycombe.
4th September, 1942. (1987)

SOMERSET COUNTY COUNCIL

Assistant Matron required at Yatton Hall, Yatton, near Bristol (Home for trainable defective children). Salary £150 per annum. Board, residence, laundry, uniform provided, valued at £100 per annum for superannuation purposes. Allowance in lieu of rations during annual holiday. Candidates must be fully trained nurses, or hold final R.M.P.A. Certificate. Further particulars and application forms from the Clerk of the County Council, County Hall, Taunton. (1988)

STAFFORDSHIRE COUNTY COUNCIL
SEDGLEY EMERGENCY HOSPITAL, BURTON ROAD, DUDLEY
(CLASS 1A EMERGENCY HOSPITAL)
RESIDENT SISTERS

Ward Sisters (Senior and Junior), S.R.N., for Emergency Hospital staff required.

Work mainly nursing chronic evacuated sick patients, but the hospital is equipped for reception of acute cases which may be sent under the Emergency Hospital Scheme.

Terms of appointment in accordance with Civil Nursing Reserve conditions.

Salary for Senior Ward Sisters, £125 per annum and Junior Sisters, £105 per annum, if not at present holding superannuable posts. If superannuable, salary is £10 less.

Apply with full particulars, enclosing copies of testimonials to Matron.

By Order.
T. H. EVANS,
Clerk of the County Council. (1989)

LEIGH INFIRMARY, LANCS
GENERAL HOSPITAL (86 BEDS)

Junior Theatre Sister, S.R.N., required, with good experience. Commencing salary £105 per annum with uniform. Federated Superannuation Scheme in force. Apply, stating age and full particulars, to Matron.

Theatre Staff Nurse, S.R.N., required, with good experience. Commencing salary £90—£95 per annum (according to experience) with uniform. Federated Superannuation Scheme in force. Apply, stating age and full particulars to Matron. (1991)

NEWARK GENERAL HOSPITAL

Applications are invited for the following posts which will become vacant on September 1st.

1. **Night Sister** required for separate Maternity Wing of 11 beds. S.C.M. essential. Salary £105 rising to maximum of £125.
2. **Casualty Staff Nurse,** S.R.N. Salary £90 per annum plus £5 if S.C.M.

Federated Superannuation Scheme in force.

Apply stating age, and full particulars of training with copies of three recent testimonials, or names for reference to Matron. (1992)

POOLE JOINT SANATORIUM BOARD NUNTHORPPE, Near MIDDLESBROUGH
APPOINTMENT OF WARD SISTERS, STAFF NURSES, ETC.

A portion of the above Sanatorium opened a short time ago, but as another portion is now to be opened, applications are invited for the following further appointments:

Ward Sisters. Salary £125 per annum the usual residential emoluments. Uniform will be provided. Candidates must be State registered Nurses, good disciplinarians willing to train Probationer Nurses. Experience in the nursing of all types of tuberculosis including thoracic surgery would an additional qualification.

Staff Nurses. Salary £105 per annum the usual residential emoluments. Uniform will be provided. Candidates must be State registered Nurses. An opportunity will given later on to take the Tuberculosis Association Certificate, if required.

Assistant Nurses. Salary £70 per annum and the usual residential emoluments. Uniform will be provided.

Each of the appointments will be conditional upon the successful candidate passing satisfactorily a medical examination for the purposes of the Local Government Superannuation Act, 1937.

Applications, giving full particulars as age, qualifications and subsequent experience (with dates), accompanied by two recent testimonials (copies only) and the matrons' names for reference, should be sent to the Matron, Poole Sanatorium, Nunthorpe, near Middlesbrough, immediately. Further particulars may be obtained from the Matron if required.

Probationer Nurses required, age from years, salary £40 per annum, rising annual increments of £5 to £50 per annum and the usual residential emoluments. Uniform will be provided. Candidates must well educated and healthy.

There is an up-to-date Nurses' Home with Lecture and Demonstration Room, modern teaching equipment.

It is expected that the Sanatorium the near future will be recognised as Training School for Nurses in affiliation with a General Hospital.

Appointment of candidates over 18 years of age, will be conditional upon the successful candidate passing satisfactorily medical examination for the purposes of the Local Government Superannuation Act, 1937.

Applications, giving age, education present employment (if any) with names for reference, should be sent to the Matron, Poole Sanatorium, Nunthorpe, near Middlesbrough, immediately. Further particulars may be obtained from the Matron if required.

G. S. McINTIRE, Clerk.
Town Hall, Sunderland.
1st September, 1942. (1993)

CITY OF PLYMOUTH
MEDICAL OFFICER OF HEALTH'S DEPARTMENT
HEALTH VISITOR

Applications are invited for the appointment of whole-time **Health Visitor** at salary of £210 per annum, rising by £10 per annum of £250 per annum with uniform and travelling expenses provided, plus a war bonus amounting to 10s. per week.

Applicants must be fully qualified State registered Nurses and State-certified Midwives, holding the new Health Visitor's Certificate, and must be under 40 years of age.

The successful candidate will be required to devote the whole of her time to the duties of the office, to work under the direction and supervision of the Medical Officer of Health, and to pass a medical examination. The appointment will be terminable by one month's notice on either side.

Forms of application may be obtained from the undersigned, and should be returned as soon as possible in an envelope endorsed "Health Visitor," together with copies of not more than three recent testimonials.

Canvassing, either directly or indirectly, will be a disqualification

T. PEIRSON,
Seven Trees, Medical Officer of Health.
Lipson Road, Plymouth. (186)

Blackberrying is a traditional custom that most of us have enjoyed at one time or another. There are other Hedgerow Harvests too, that provide good things for the larder. So why not take the children and go a-harvesting? Be sure, however, that in their excitement they do not damage bushes or hedges, or walk through growing crops, or gather mushrooms, for instance, in fields without getting the farmer's permission.

Elderberries are delicious stewed with half-and-half apple; or made into jam with an equal quantity of blackberries. Wash and strip them from the stems before using.

Sloes look like tiny damsons. They are too sour to use as stewed fruit, but make a delightful preserve with marrow.

Crab Apples. For a drink or flavouring Crab Apple juice is a good substitute for lemon juice. Put the apples to sweat, choose only the sound ones, take off stalks, beat the fruit to a mash and press the juice through a thick cloth. Leave for a day or two until bubbles appear. Put into clean dry bottles and cork well, securing the cork with wire. Store in a cool place. The juice will be ready in about a month's time.

Rowan-berries (Mountain Ash) make a preserve with a pleasant tang, admirable to serve with cold meats. You can make the preserve of the berries alone, or with a couple of apples to each pound of berries.

Hips and Haws should not be picked until perfectly ripe. Hips—the berries of the wild rose, make a vitamin-rich jam. Haws—the berries of the may-tree, make a brown jelly that is very like guava jelly.

Nuts. Cobnuts, walnuts, chestnuts and filberts are good keepers. Choose very sound, well-coloured nuts. Remove them from their husks, spread them out and leave to dry overnight. Pack cobnuts and filberts tightly into jars or crocks and cover with an inch layer of crushed block salt. Pack walnuts and chestnuts in a similar manner but cover with an inch layer of sand instead of salt. If the containers have lids, put them on top as an extra precaution against shrivelling. Packed in this way, your nuts should keep till Christmas. Beechnuts make good eating, too. Store them as you would cobnuts. Use as almonds.

Mushrooms are very easy to dry and make an excellent flavouring for winter soups and dishes. Small button mushrooms are best for drying. Gather them in the early morning; before the mushroom fly has had time to attack them. Simply spread them out to dry in the air.

Blackberry and Apple Jam. Here is a favourite recipe:—4 *lbs. firm blackberries*, 1½ *lbs. sour apples*, 4½ *lbs. sugar*, 1 *breakfastcupful water*. Core and slice the apples. Put in the preserving pan with the water and cook till quite soft. Add the blackberries and bring to the simmer. Simmer for 5 minutes, then add the sugar (warmed) and boil rapidly until setting point is reached. (Make first test after 10 minutes.) Put into hot jars and seal.

Hedgerow Harvest Leaflet containing many useful recipes for using wild produce will be sent to all who ask. Please send postcards only, addressed to The Ministry of Food, Room 6250, London, W.1.

ISSUED BY THE MINISTRY OF FOOD

(S46)

FRESH MILK BABIES THRIVE THE BEST

FEEDING problems become more difficult—but, failing breast-milk, fresh cow's milk is always to be made available for babies and infants, and this is nature's most nourishing food.

Give Baby the full benefit of fresh cow's milk, undiluted, with all its vitamin and mineral content unimpaired. Sister Lauras Food *is not a dried milk;* it is a simple cereal product which modifies fresh cow's milk, and makes it *completely digestible* by even the weakest infant.

Thousands of Doctors, Matrons, and Nurses recommend this *fresh milk way* of feeding Baby. They know that Baby needs a firm foundation for sturdy growth and healthy development.

From Chemists

1/3 & 2/4 per tin

FREE PROFESSIONAL SAMPLES

Sample Tins, sufficient for a good trial, will gladly be sent on request. Please address a postcard to:—

SISTER LAURAS FOOD
Dept. H.T.7
Bishopbriggs, Glasgow

Sister Lauras Food

MODIFIES FRESH MILK BISHOPBRIGGS, GLASGOW

INGRAM'S NEW TEAT

WITH ROLLED END

MADE IN FOUR POPULAR SHAPES

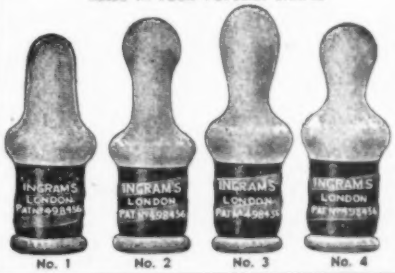

No. 1 No. 2 No. 3 No. 4

THE SPIRAL

One of Ingram's "Agrippa" Series of Patent Green Band Teats and Valves

Transparent Rubber

Hygienic

INGRAM'S "SPIRAL" TEATS obtainable from all Chemists

SAFEGUARD YOUR LINEN FROM LOSS

by using

JOHN BOND'S

MARKING INK

As supplied to H.M. Government Departments; Hospitals, Municipal Boards, London County Council, and all large users throughout the world. From 1 oz. to a gallon jar.

JOHN BOND (LONDON) LTD.,
75 Southgate Road, N.1.

For your personal use from all Stationers & Chemists, in 6d., 7½d. and 1/- packs. (*Plus Tax*)

NURSES KNOW THAT IN GRANDMA'S DAY..

women just had to put up with many things which nowadays would not be tolerated. Knowledge on many vital subjects was limited—women *expected* to be "in poor health" from forty onwards. To-day such middle-age discomfort need not be, because modern medical science has discovered its cause and the remedy. Menopax is a most up-to-date medicine for such conditions—prescribed by doctors.

CONSULT YOUR DOCTOR ABOUT

MENOPAX

A compound Oestrogenic Sedative for all Women of Middle-age.

FREE TO NURSES **Readers of the 'Nursing Times' are cordially invited to send for FREE PROFESSIONAL SAMPLE OF MENOPAX, also FREE copy of book—"The Crisis in a woman's Life."**

Prices **2/10, 5/7½** *and* **11/3** *(incl. Tax) from Boots, Timothy Whites, Taylors and all leading chemists.*

CLINICAL PRODUCTS LTD. 2, THE GREEN, RICHMOND, SURREY.

STOMACH DISORDERS

The acute discomfort of recurring 'indigestion,' the pain of flatulence and distension associated with acid dyspepsia, will yield to treatment with 'BiSoDoL.'

Antacid, sedative and mildly aperient, 'BiSoDoL' is a finely divided powder composed of the bases bismuth, soda and magnesium, together with papain and diastase, which assist digestion. 'BiSoDoL' is flavoured with oil of peppermint, making the preparation acceptable to the most sensitive patient and, at the same time, providing a valuable carminative. Relief is experienced soon after the dose is taken.

Nurses are invited to send for Samples for clinical trial.

BiSoDoL

BISODOL LIMITED : 12 CHENIES STREET, LONDON, W.C.1.

Nursing Times Editorial and Publishing Offices: MACMILLAN & Co., Ltd., ST. MARTIN'S STREET, LONDON, W.C.2. Telegrams: Publish, Lesquare, London. Telephone: WHItehall 8831. Subscription rates (post free to any part of the world) are:—Twelve months 19s. 6d. Six months, 9s. 9d. Three months, 4s. 11d. Special rate for College Members:—12 months, 13s.; 6 months, 6s. 6d.; 3 months, 3s. 3d. Single copies 4½d. each, post free. Self-binder to hold 26 issues, 5s. 6d., post free. Printed in Great Britain by E. T. HERON & Co., Ltd., at Tottenham Street, London, W.1. September 5, 1942.